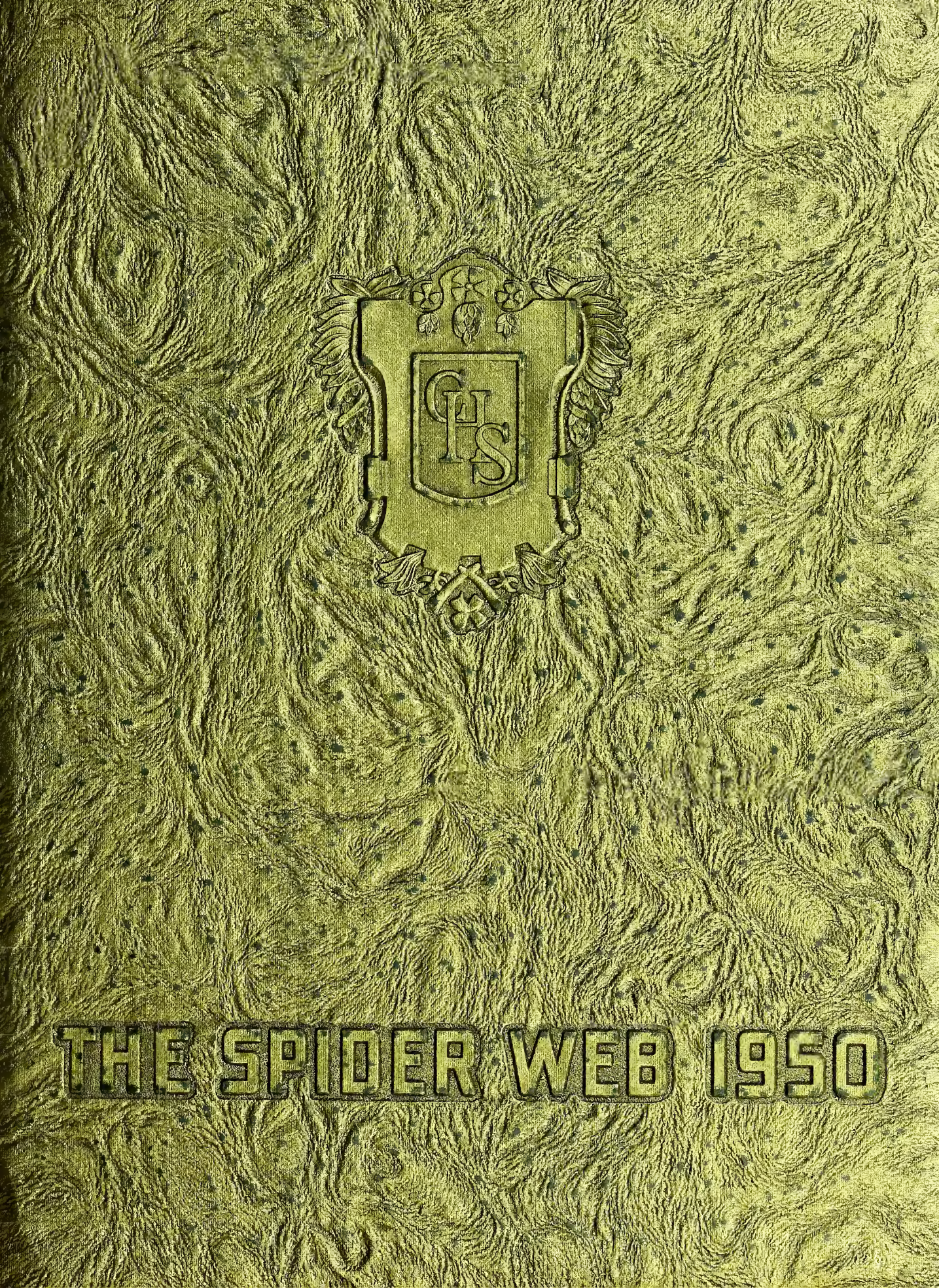
CHS
THE SPIDER WEB 1950

Digitized by the Internet Archive
in 2015

https://archive.org/details/spiderweb19501950conc

Hilduth Gabriel

3 3083 00476 6595

The Concord High School

Spider Web

of 1950

CABARRUS COUNTY PUBLIC LIBRARY
CONCORD LIBRARY
CONCORD, NORTH CAROLINA 28025

GIFT 15.00 10/3/05 Cou

FO

THESE — the scenes we remember

REWORD

Together we, the Class of '50, have worked our way up the steep and narrow path which leads to graduation. The time at last has come. Before we happily, yet regretfully, receive our diplomas and go our separate ways, we publish this book as an enduring reminder of our joyful experiences in our senior year at Concord High School.

CONTENTS:

Faculty ..... Page 6
Seniors ..... Page 9
Juniors ..... Page 35
Sophomores ..... Page 41
Underclassmen ..... Page 47
Music ..... Page 55
Sports ..... Page 61
Extra-Curricular ..... Page 69
Advertisements ..... Page 89

DEDICATION

In genuine appreciation and in humble thankfulness for your invaluable aid in editing this book, for your unselfish assistance in our many personal problems, and especially for being our friend, we dedicate to you this record of our achievements—THE 1950 SPIDER WEB.

Mrs. Frances Alston

OFFICE

RALPH ANDERSON GLENN
Principal
B.S., Davidson College
M.A., University of North Carolina

MARY IRIS GOODMAN
Secretary
Catawba College

FRANCES HENDERSON ALSTON
Mathematics
A.B., Winthrop College

MARY COCHRANE AUSTIN
Art
A.B., Woman's College of the University of North Carolina

FRANK LONG AUSTIN
Physical Education
A.B., Erskine College

RAY ELSON BLACK
Manual Training
B.S., Clemson Agricultural College

HENRY ERSKINE BONNER
Mathematics
A.B., Erskine College

MARGARET BOYLAN BOST
Librarian
A.B., Woman's College of the University of North Carolina

PAUL PETER BOULUS
Science
B.S., University of Notre Dame

ANNIE LOIS BULLA
Home Economics
A.B., Greensboro College

NANCY LEE CALLOWAY
Science
A.B., Meredith College

MARY HICKS COBLE
History
A.B., Catawba College

JUANITA BOLAND CRUSE
Science
A.B., Lenoir Rhyne College

VIRGINIA DUNCAN
Reading
A.B., Duke University

RUTH J. FERGUSON
Social Science
A.B., Atlantic Christian College

MARY JANE FISHER
Science
B.S., Mary Washington College

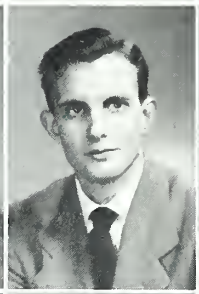

FACULTY AT

Hildreth Violet Gabriel
French and English
A.B., High Point College

Buford Young Goodman
Music
B.S., Davidson College

Katherine F. Holshouser
Mathematics
A.B., Catawba College

Lucille C. Howard
English
B.S., Western Carolina Teachers College

Dwight Humeston Ives
Diversified Occupations
A.B., Wake Forest College
Th. M. Southern Baptist Theological Seminary

Janie Ruth Kluttz
Reading
A.B., Woman's College of the University of North Carolina

William Francis Long
Mathematics
A.B., Gettysburg College

Laura Jean Newell
Mathematics
A.B., Winthrop College

George Albron Peck
Music
B.S., Catawba College

Mildred Newell Peden
Reading
A.B., Woman's College of the University of North Carolina

Verne Wood Quay
English
A.B., Marshall College

Edna Earle Randolph
Bible
A.B., Blue Mountain College
M.R.E., Southern Baptist Theological Seminary

Jack Phillips Sparks
Health
A.B., Georgetown College

Anne Blanche Stewart
Social Science
A.B., Flora Macdonald College
M.A., The University of North Carolina

Lillian Stewart
English and Latin
A.B., Flora Macdonald College
M.A., New York University

Alice Grey Stricklin
English
A.B., Columbia College

Ruby Jane Swisher
English
A.B., Woman's College of The University of North Carolina

Frances Turner Tharrington
English
A.B., Duke University

Caroline Hammond Walker
Mathematics
A.B., Winthrop College

Elizabeth F. Weddington
Typing and Bookkeeping
B.S., Catawba College

CONCORD HIGH

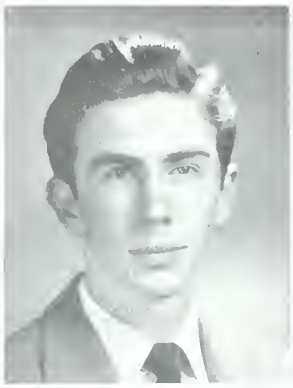

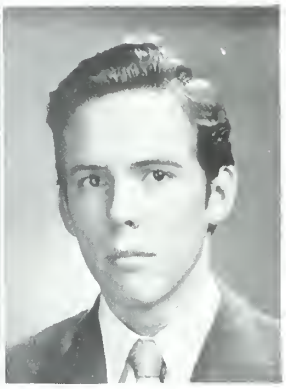

The Staff

SPIDER WEB

Donald Corl	*Editor-in-Chief*
Kenneth Goodman	*Business Manager*

Beverly Cumbie	*Associate Editor*
Alice Ketner	*Associate Editor*
Fred Hull	*Feature Editor*
Annis Trout	*Feature Editor*
Carolyn Little	*Extra Curricular Editor*
"Bub" Deaton	*Sports Editor*
Baxter Stewart	*Art Editor*
Joan Peninger	*Pictorial Editor*
Ray Greene	*Circulation Manager*
Maxine Swaringen	*Advertising Manager*

Billie Ann Braswell	*Typist*
Peggy Faggart	*Typist*
Bette Hoover	*Typist*
Janet Hoover	*Typist*
Nancy Widenhouse	*Typist*
Martha Faggart	*Junior Editor-in-Chief*
Martin Jordan	*Junior Business Manager*
Mrs. Frances Alston	*Literary Advisor*
Mrs. Katherine Holshouser	*Business Advisor*

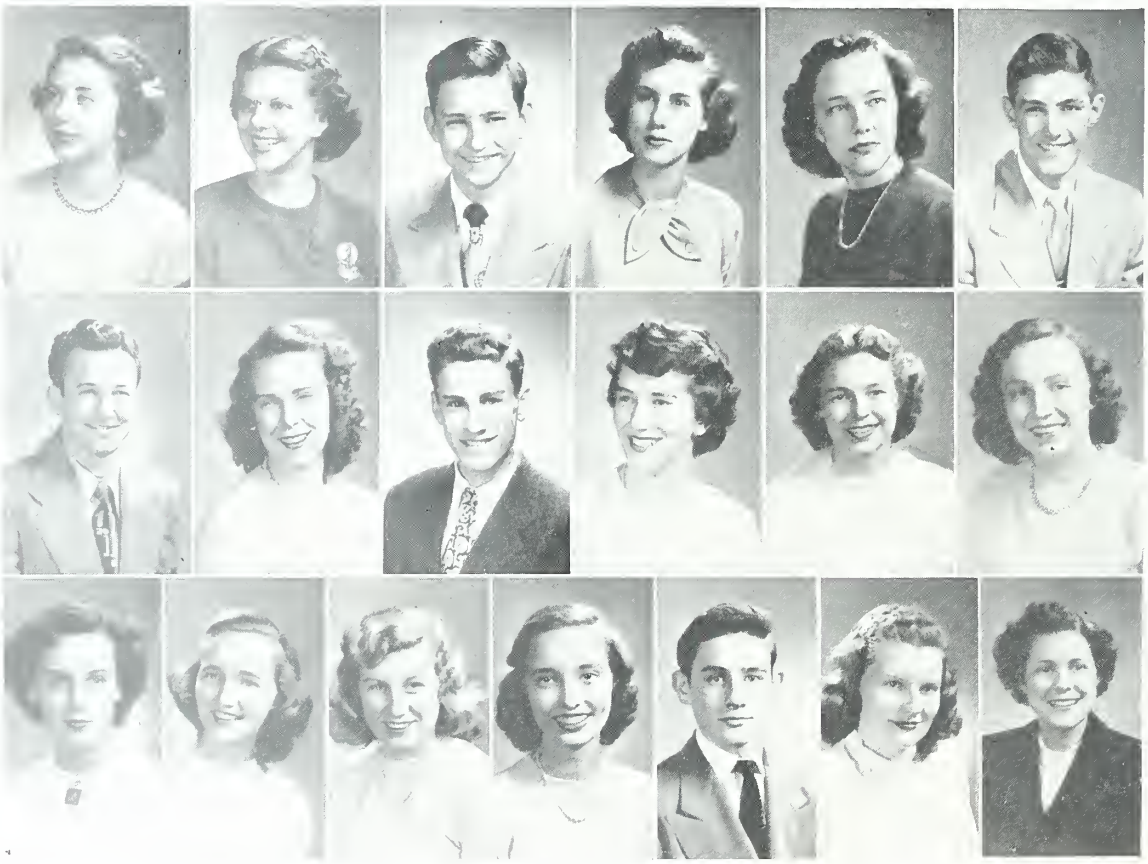

Look!

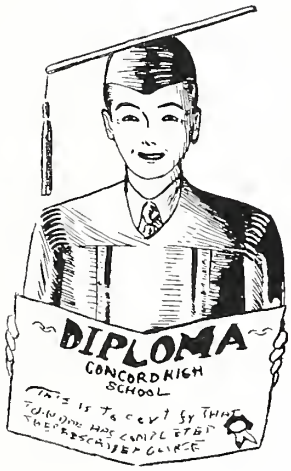

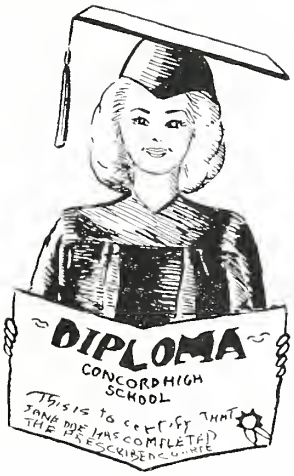

Now is The Hour

-Graduation-

Seniors

OFFICERS

CHARLES RITCHIE
President

MAXINE SWARINGEN
Vice President

ELEANOR GOLDSTON
Secretary

DON MOTSINGER
Treasurer

MISS LILLIAN STEWART
Class Advisor

"EVEN TOMORROW"

The sun may rise on brighter days
  The moon on darker nights,
And rains may wash a purer land
  While mountains reach great heights;
But in that vague tomorrow
  With eyes bedimmed by tears,
We'll remember you, Alma Mater
  Unchanged by all the years.

Even though your walls be crumbled
  And your stairs be worn,
Or even if a new school rises
  From your ruins completely torn;
We'll be faithful, Alma Mater,
  Faithful yet to thee,
For a promise lasts forever
  For as long as life shall be.

BEVERLY CUMBIE
Class Poet

Class colors: Purple and Gold
Class flower: Violet
Class motto: "We finish to begin."

CLASS MASCOTS

LIBBY LISK

GENE SHERRILL

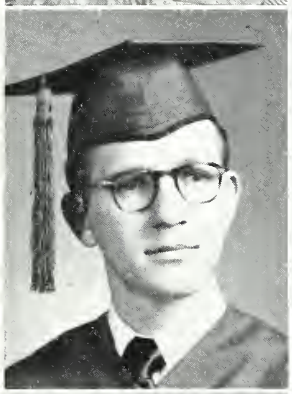

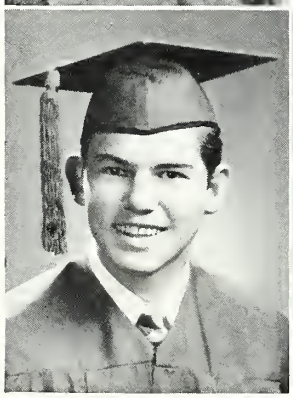

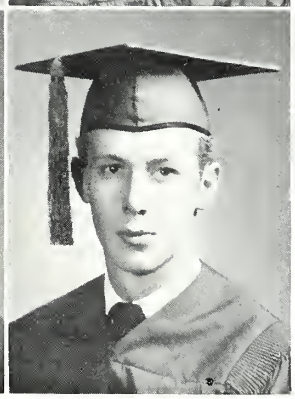

Charles Hubert Allen

"He came, he smiled, he conquered."

Dramatics Club 1, 3; Science Club 2, 4; Treasurer 4.

Margaret Frances Barnhardt

"She is mild and temperate as a summer day."

Dramatics Club.

Robert Lee Barringer
(Bob)

"Thy modesty is a candle to thy merit."

Midget Basketball 7, 8, 1; Class Basketball 8, 3, 4; Hobby Club 1; Homeroom Secretary 1; Rifle Club 1, 2, Officer 2.

William Hunter Benfield

"This world is full of good fellows. Watch me."

Midget Football 7, 8, 1; Class Basketball 1, 2, 3, 4; Homeroom President 2; Rifle Club 2; Baseball 3, 4; Hi-Y Club 3; Dramatics Club 4; Monogram Club 4.

Betty Bennett

"Love, sweetness and goodness in her person shone."

Dramatics Club 1, 2, 3, 4; Band, Flag Bearer 3, 4.

Sara Lee Blackwelder

"Great is my wisdom though I jest and play."

Homeroom Treasurer 8, 2: Alternate Marshal 1; Future Homemakers of America 1, Treasurer 1; Hobby Club 1; Homeroom Secretary 1; Dramatics Club 2, 3, 4; Band, Lettergirl 3, 4; Class Basketball 3; Superlative 4.

Donald Stephen Bost

"He was a man, take him all in all, I shall not look upon his like again."

Student Assembly 7; Class Basketball 7, 1, 2; Midget Football 1; Rifle Club 1; Glee Club 2; B-Squad Basketball 3; Science Club 3; Dramatics Club 4; Homeroom President 4; Key Club 4; Superlative 4; Varsity Basketball 4.

Caleb Watson Bost, III

"To be without pretense or sham
Exactly what men think I am."

Midget Football 7, 8; Hobby Club 1, 2; Varsity Baseball 2; Hi-Y Club 2; Art Club 4.

Billie Anne Braswell

"A woman's heart, like the moon is always changing but like the moon there's always a man in it."

Student Assembly 7, 8, 1; Student Council 8, 1; Dramatics Club 1, 2, 3, 4; Journalism Club 2, 3, 4; Quill and Scroll 3, 4; Circulation Manager, Weavings 4; Spider Web Typist 4.

Robert Wilson Braswell
(Tub)

"He has come by the way of a fighting man, and fought by the rules of the game."

B-Squad Football 7, 8, 1, 2; Homeroom Vice President 7, 8; B-Squad Basketball 1, 2, Baseball 3, 4; Monogram Club 3, 4; Varsity Football 3, 4; Superlative 4.

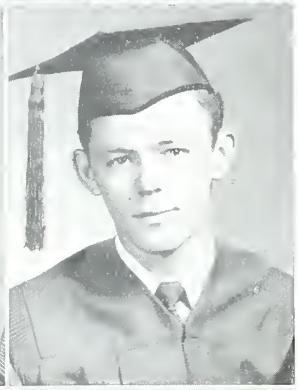

Jackie Lee Brown

"There is no place in this world for an idle man."

Student Assembly 2; Dramatics Club 4.

Robert Eugene Cagle
(Bobby)

"True to his works, his words, and his friends."

Class Basketball 1, 2, 3, 4; Hobby Club 1; Homeroom Vice President 1; Varsity Baseball 1, 2, 3, 4; Dramatics Club 3, 4; Homeroom President 4; Monogram Club 4.

Donald Eugene Calloway
(Gene)

"And here's to the friend, the friend of my youth, With a head full of genius, a heart full of truth."

Junior Varsity 7, 8; Midget Football 7, 8; Hi-Y Club 3, Vice President 3; Photography Club 3; Dramatics Club 4.

Lottie Ruth Carpenter

"Be silent and safe; silence never betrays you."

Art Club 1; Dramatics Club 3, 4; Superlative 4.

Catherine Christina Chaney

"And still the wonder grew, That one small head could carry all she knew."

Dramatics Club 1, 2, 3, 4; Committee, "George Washington Slept Here" 4; Chief Marshal 3; Superlative 4, Valedictorian.

Grace Marie Cochrane

"Her voice was ever soft and sweet, an excellent thing in woman."

Hobby Club 1; Photography Club 1; Dramatics Club 2, 3, 4, Backstage Assistant 4, Committee, "Our Hearts Were Young and Gay" 3; Committee, "The Thirteenth Chair" 3; Future Homemakers of America 2; Science Club 2; Class Basketball 3; Forensic Club 3; Varsity Basketball 3.

Howard Luther Coleman

"Let me have music dying and I seek no more."
Class Basketball 7; Homeroom President 7; Boys' Junior Basketball, Manager 8, 1, 2, 3; Dramatics Club 1, 2, 3, 4, "Our Hearts Were Young And Gay" 3, "George Washington Slept Here" 4; Hi-Y Club 1; Forensic Club 3, 4; Journalism Club 3, 4; Band 4; Monogram Club 4; Thespian 4; Varsity Basketball, Manager 4; Quill and Scroll 4.

Phyllis Ann Coleman
(Phyl)

"A friend to all, and of all a friend."
Class Basketball 7, 8, 1; Midget Basketball 7, 8, 1; Varsity Basketball 1, 2, 3, 4, Co-Captain 4; Monogram Club 2, 3, 4, Secretary-Treasurer 4; Superlative 4.

Iris Lavancha Coley

"When fun and duty clash, let duty go to smash."
Basketball 7, 8; Dramatics Club 1, 2, 4; Hobby Club; Homeroom Vice President 1; Future Homemakers of America 1, 2, Historian 2.

Donald Lee Corl
(Duck)

"Like cool grey steel, as flexible and yielding, with a reserve strength that is seldom found."
Student Assembly 7, 8, 3; Band 8, 1, 2, 3, 4, State Band Clinic 2, 3, All-Southern Orchestra 3, State Choral Festival 3, All State Orchestra 4, Secretary 4; Forensic Club 1, 2; Lyre Club 3, 4; Dramatics Club 2, 3, 4, Committee, "The Thirteenth Chair," Committee, "Our Hearts Were Young And Gay" 3; Key Club 2, 3, 4, Secretary 4; Spider Web Editor-in-Chief 4; Superlative 4; Quill and Scroll 4; National Honor Society 4.

Jo Anne Correll

"Her air, her manners, all who saw admired,
Courteous, though gentle and retired."
Hobby Club 1, 2; Science Club 2; Band 3, 4; Dramatics Club 3; Art Club 4; Lyre Club 4.

Betty Ruth Corzine

"Simplicity and kindness her two great virtues."
Student Assembly 7, 4; Dramatic Club 1, 2, 3, 4, Assistant Business Manager 4; Glee Club 1, 2; Hobby Club 1; Class Basketball 2; Homeroom Secretary 3; Forensic Club 4, Secretary 4; Student Council 4; Superlative 4; National Honor Society 4.

Beverly Ann Cumbie
(Leona)

"O ever bright and beauteous one,
Bewildering and beguiling,
The lute is in thy silvery tones,
The rainbow in thy smiling."
Dramatics Club 1, 2, 3, 4, "Thirteenth Chair" 3, "Our Hearts Were Young And Gay" 3, "George Washington Slept Here" 4, President 4; Journalism Club 3, 4; Thespian 3, 4; Class poet 4; Co-Editor Weavings 4; Quill and Scroll 4; Spider Web Associate-Editor 4; Superlative 4; National Honor Society 4.

Sue Virginia Davis

"I would not know too much—too much to smile."
Midget Basketball 7, 8; Hobby Club 1; Varsity Basketball 1, 2, 3; Dramatics Club 2, 3, 4; Monogram Club 2, 3, 4.

SENIORS

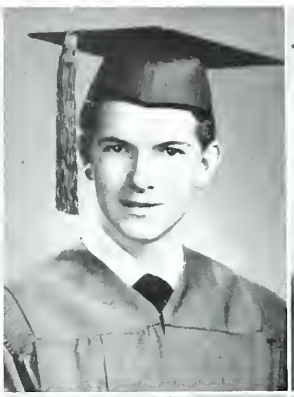

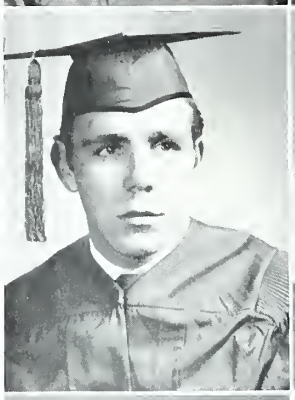

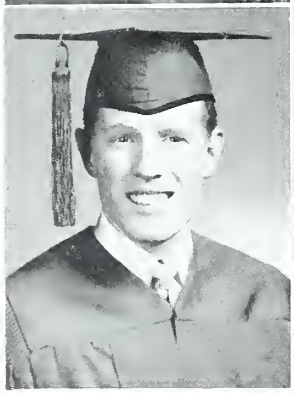

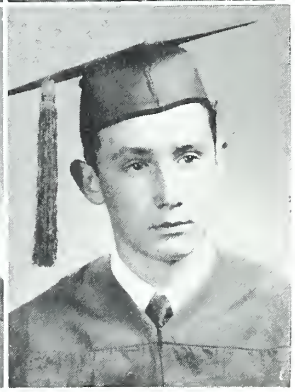

WILLIAM CLINTON DEAL
(Bill)

"It is quality rather than quantity that counts."

Dramatics 1, 2, 3, 4; Hobby Club 1; Hi-Y Club 2.

ROBERT DANIEL DEATON
(Bub)

"A careful student, careful not to overdo it."

Class Basketball 7, 1, 2, 3; Midget Football 7, 8; Hobby Club 1; Baseball 2, 3, 4; Dramatics Club 3, 4; Monogram Club 3, 4; Spider Web Sports Editor 4; Varsity Basketball 4.

JAMES EDWARD DOGGETT
(Jimmy)

"Roll on world and I'll roll with you."

Midget Basketball 7, 8; Midget Football 7, 8; Glee Club 1, 2; Monogram Club 1, 2, 3, 4; Rifle Club; Varsity Basketball 1, 2, 3, 4; Varsity Football 1, 2, 3, 4, Co-Captain 4; Dramatics Club 2, 3; Varsity Baseball 2, 3; Superlative 4.

GORDON AUBREY DRYE

"Character and ability are the tools of fame."

Homeroom Secretary 8, 4; Hobby Club 1; Forensic Club 2; Hi-Y Club 3, Secretary 3; Homeroom Treasurer 3, 4; Marshal 3; Dramatics Club 4; Key Club 4, National Honor Society 4.

HELEN JOYCE DUNCAN

"When once she's known, she's a friend forever."

Art Club 1, 2; Dramatics Club 1, 2, 3, 4, Prompter, "George Washington Slept Here;" Future Homemakers of America; Homeroom President 2.

MILLIE RUTH EARNHARDT

"We like her crowning glory because it's like her personality—distinctive."

Band 7; Dramatics Club 1, 2, 3, 4; Tri-Hi-Y Club 4.

ROBERT WILLIAM EDSELL

"A very little let us do."

Class Basketball 8, 1; Hi-Y Club 1, 2, 3; Dramatics Club 4.

JOE LUTHER EUDY

"A better lad is hard to find, for he's a jolly good fellow."

Midget Football 7, 8, 1; Hi-Y Club 1; Hobby Club 1, 2; B-Squad Football 2; Dramatics Club 4.

Peggy Imogene Faggart

"A queenly modesty crowns her every act."

Dramatics Club 1, 2, 3, 4; Band 2, 3, 4; Lyre Club 4, Secretary-Treasurer 4; Spider Web Typist 4.

Beverly Louise Fisher

"Like sunshine her glances fell."

Future Homemakers of America 1; Dramatics Club 2, 3, 4; Hobby Club 2.

Gail Hamilton Francis
(Sticky)

"As brimful of fun and mischief and glee as ever a mortal girl could be."

Art Club 1, 2; B-Squad Basketball 1, 2; Class Basketball 1, 2; Dramatics Club 1, 2, 3, 4; Future Homemakers of America 1; Homeroom Secretary-Treasurer 3; Varsity Basketball 3.

Charles Edward Furr

"And we are wise to follow thee."

Band 8, 1, 2, 3, 4, Drum Major 4; Glee Club 8, 1; Homeroom President 8, 3; Class Basketball 1; Student Assembly 1, 2, 3, 4; Dramatics Club 2, 3; Key Club 2, 3, 4; Monogram Club 2, 3, 4; Varsity Basketball 2, 3; Forensic Club 3; Hi-Y Club 3; Science Club 2, 3, Vice President 3; Varsity Football 3.

Peggy Ann Furr

"Meet her once and you will always remember her. She's all vivacity and spirit."

Dramatics Club 1, 2, 3, 4, Prompter, "Thirteenth Chair" 3; Hobby Club 1; Future Homemakers of America 1, 2, 3, 4, Vice President 2, President 3, County Treasurer 4; Class Basketball 2, 3; Forensic Club 2, 3; Library Assistant 2; B-Squad Basketball 3.

Eleanor Harris Goldston

"Dark brown eyes, dark brown hair; Happy go-lucky, never a care."

Homeroom Vice President 8; Future Homemakers of America 1, Secretary 1; Science Club 1; Student Assembly 1; Dramatics Club 2, 3, 4; Junior Class Secretary 3; Senior Class Secretary 4.

Victor Kenneth Goodman, Jr.
(Ken)

"One with laughter in his eyes, but strong, and brave, and very wise."

Class Basketball 7, 8, 1; Homeroom Treasurer 7; Midget Basketball 8, 1; Midget Football 8; Band 1, 2, 3, 4, All Southern Orchestra 3, State Band Clinic 3, President, All State Orchestra 4; Hobby Club 1; Dramatics Club 2, 3, 4, "Our Hearts Were Young And Gay" 3, "George Washington Slept Here" 4; Key Club 2, 3, 4, Vice President 4; Alternate Marshal 3; Homeroom President 3; Lyre Club 3, 4; National Honor Society 3, 4, Vice President 4; Spider Web Assistant Business Manager 3; Spider Web Business Manager 4; Superlative 4; Thespian 4; Quill and Scroll 4.

Kenneth Ray Greene

"I know what I know when I know it."

Homeroom Vice President 7, 8; Class Basketball 7, 8, 1, 2, 3; Midget Basketball 8, 1, 2, 3, 4; B-Squad Football 1, 2; Homeroom Treasurer 1; Varsity Basketball 1, 2, 3, 4; Dramatics Club 2, 3; Journalism Club 3, 4; Monogram Club 3, 4; Spider Web Circulation Manager 4.

SENIORS

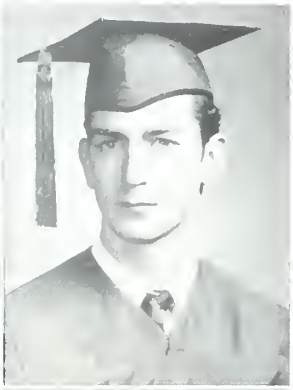

B. Raymelle Gregory

"A smile for every occasion and an occasion for every hour."

Band 7, 8, 1, 2, 3, 4; Class Basketball 7, 8, 1, 2, 3, 4; Midget Basketball 7, 8; Hobby Club 1, 2; Dramatics 3, 4; Forensic Club 3, 4.

Billy Joe Hansil

"Wise to resolve and patient to perform."

Class Basketball 7, 8; Midget Football 7, 8; Midget Basketball 8; Band 1, 2, 3, 4, Vice President 4; Rifle Club 1, 2; Lyre Club 3, 4.

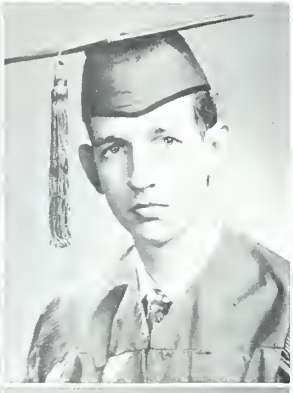

Joe A. Hartsell

"An unusual combination of wit and intellect."

Student Assembly 7; Rifle Club 1, 2; Science Club 2, 3, 4, Treasurer 3, President 4.

Luther Thompson Hartsell, III

"Giant of frame, of soul superably human."

Bobby F. Helms

"Who can foretell for what high call he was born."

Class Basketball 2, 3; Dramatics Club 2; Homeroom Vice President 2; Key Club 3, 4, Secretary 3; Marshal 2; Monogram Club 2, 3, 4; Science Club 2; Varsity Football 2, 3; Homeroom President 3; Junior Class President 3; National Honor Society 3, 4, President 4, State Treasurer 4; Homeroom President 4; Superlative 4.

Mary Geraldine Holshouser

"Quietness forms the veil for many lovable qualities."

Dramatics Club 1, 2, 3, 4; Future Homemakers of America 1, 2, 3, 4, Reporter 2.

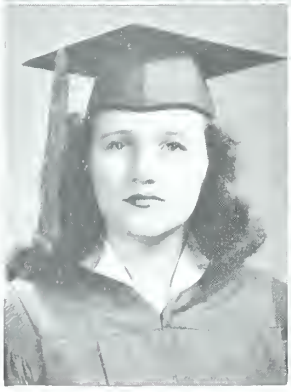

Vivian Marie Honeycutt

"A day in April never came so sweet."

Class Basketball 7, 8, 1, 2, 3; Midget Basketball 7, 8; Dramatics Club 1, 2, 3, 4; Varsity Basketball 1, 2; Future Homemakers of America 2, 3, 4, Historian 3, Reporter 4.

Betty Bright Hoover
(Bette)

"And like the brook's low song, her voice was a sound that could never die."

Class Basketball, Manager 7, 8, 1; Homeroom President 7, 8; Midget Basketball, Assistant Manager 8; Dramatics Club 1, 2, 3, 4; Glee Club 1, 2; Homeroom Secretary-Treasurer 1; Midget Basketball, Manager 1; Homeroom Vice President 2; Band, Lettergirl 3, 4; State Choral Festival 3; Forensic Club 4; Spider Web Typist 4; Superlative 4.

SENIORS

Janet Marlin Hoover

"A sweet smile that meets the hardest heart."

Homeroom Treasurer 7, 3; Student Assembly 8, 2; Dramatics Club 1, 2, 3, 4; Glee Club 1; Forensic Club 1; Band, Flag Bearer 3, 4; Homeroom Secretary 4; Spider Web Typist 4.

Mickey Ray Hopkins

"I am young, but I have had experience."

Football 7, 8, 1; Homeroom Treasurer 7; Hobby Club 1, 2, Dramatic Club 4.

Dorothy Boyd Horton
(Dotty)

"Her voyage through life is as happy and free,
As the dancing waves on the deep blue sea."

Band 7, 8, 1, 2, 3, Alternate Majorette 2, Secretary 3, Lettergirl 4; Student Assembly 8, 3; Dramatic Club 1, 2, 3, 4, "George Washington Slept Here" 4; Hobby Club 1; Homeroom Treasurer 1; Forensic Club 2, 3, 4, Vice President 4, Alternate Marshal 3, Lyre Club 3, 4; Student Council 3; Journalism Club 4; National Honor Society 4.

S. Tommy Horton

"Pep-punch-personality. The very soul of geniality."

Midget Football 7, 8; Dramatics Club 4; Superlative 4.

Fred Albron Hull

"The night is made for love. Why is it not longer?"

Band 7, 8, 1, 2, Class Basketball 7, 8; Midget Basketball 7, 8, Midget Football 7, 8; Student Assembly 7, 3; Homeroom President 8, 1, 2, B-Squad Basketball 1; B-Squad Football 1, 2; Dramatics Club 1, 2, 3, 4; Science Club 1; Forensic Club 2, Rifle Club 2, Monogram Club 4; Spider Web Feature Editor 4; Superlative 4; Varsity Football.

William Morris Irvin
(Bill)

"Why should one hurry to get ahead; the more you worry the sooner you're dead."

B-Squad Basketball 7, 8; B-Squad Football 7, 8, Dramatics 1, 2, 3; Monogram Club 1, 2, 3, 4, Student Assembly 1; Student Council 1; Varsity Basketball 1, 2, 3, 4, Captain 3, Superlative 4.

Betty Jo Irvine

"It's the song ye sing and the smile ye wear, that makes the sun shine everywhere."

Art Club 1; B-Squad Basketball 1; Class Basketball 1, Dramatics Club 1, 2, 3, 4, Secretary 4, "George Washington Slept Here" 4, Forensic Club 2, National Thespian Society 2, 3, 4, Secretary 3, Secretary-Treasurer 4; Star Thespian 4; Monogram Club 3, 4; Varsity Basketball 3, 4; Homeroom Secretary 4; Superlative 4.

Jackie Isenhour

"In human nature still
He found more good than ill."

Student Assembly 7; Hobby Club, Dramatics Club 3, Basketball 4.

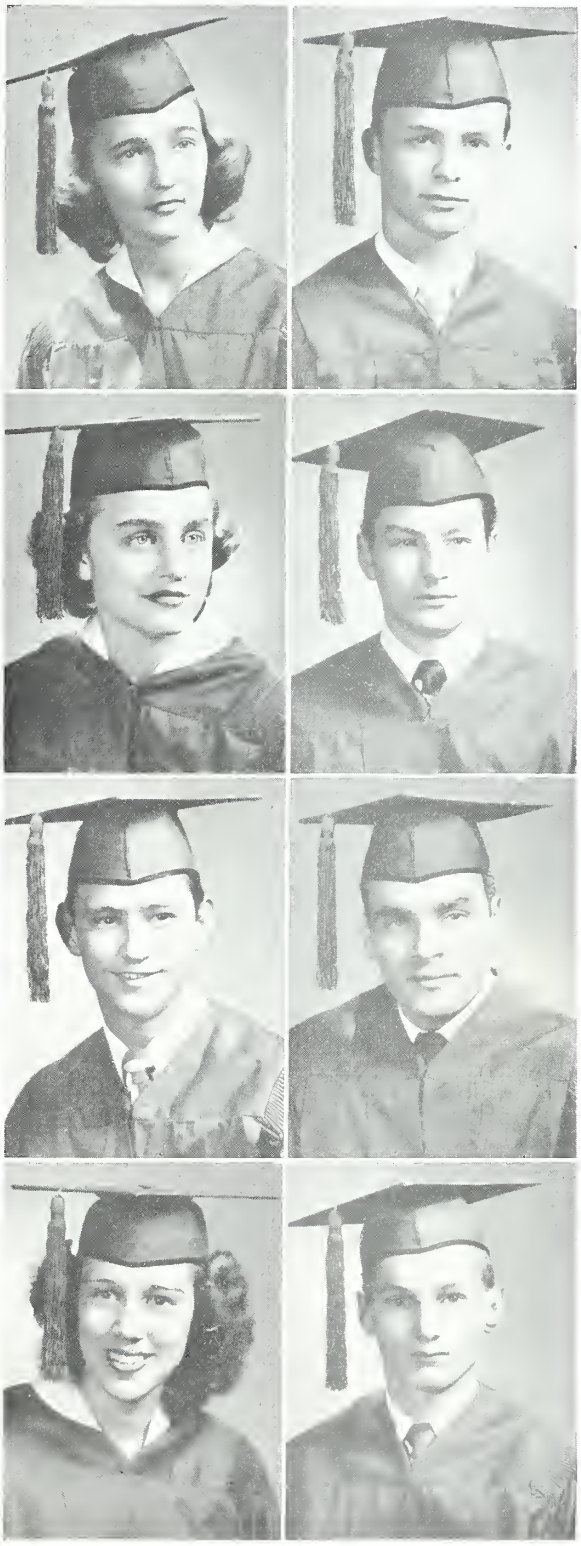

SENIORS

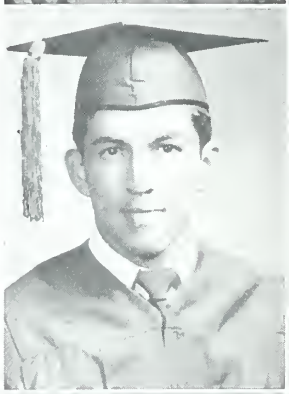

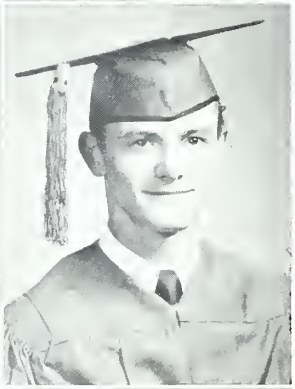

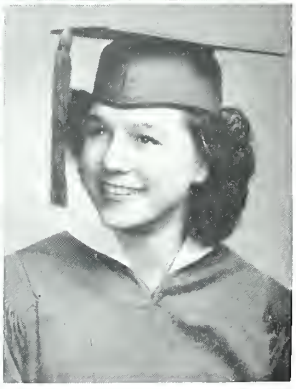

CAROLYN MAXINE JOHNSON

"Life without laughing is a dreary blank."

Dramatics Club 1, 2, 3, 4; Future Homemakers of America 2; Art Club 3; Tri-Hi-Y Club 4.

JOHN GILBERT JONES

"Not too serious, not too gay,
But always a jolly good fellow."

BARBARA CLEON KEASLER

"—and thy deep eyes amid the gloom shone like diamonds."

Homeroom President 7; Student Assembly 7, 2, 3, 4; Homeroom Vice President 8; Hobby Club 1; Future Homemakers of America 1, 2, 3, 4, Secretary 3, President 4; Library Assistant 1, 2, 3, President 3, Dramatics Club 2, 3; Superlative 4.

ALICE CAMILLE KETNER
(Min-O)

"Your nose is very, very pert, and belies your baby stare.
It is a sign that says, 'Step softly, sir; beware'."

Dramatics Club 1, 2, 3, 4, "George Washington Slept Here" 4; Forensic Club 2, 3, 4, Vice President 3; Journalism Club 3, 4; Business Manager of Weaivngs 4; Spider Web Associate Editor 4; Star Thespian 4, Thespian 4; Quill and Scroll 4; National Honor Society 4.

FRED MORRISON KETNER

"The man whose friendship is sincere, Who knows no guilt and feels no fear."

Class Basketball 7, 8, 1, 2, 3; Midget Basketball 7, 8; B-Squad Basketball 1, 2; Hi-Y Club 1; Varsity Basketball 3, 4; Varsity Football 3, 4.

BUDDY C. A. KLUTTZ

"High erected thoughts seated in the heart of courtesy."

Midget Football 7, 8, 1, 2; Class Basketball 1, 2, 3, 4; Science Club 1; Rifle Club 2, 3; B-Squad Basketball 3; Dramatics Club 3, 4; Varsity Baseball 3, 4; Varsity Football 3, 4; Superlative 4.

MARY RUTH KLUTTZ

"Her smile is like a sunbeam and her face is like a flower."

Homeroom treasurer 7; Art Club 1, Vice President 1; Student Assembly 1; Alternate Marshal 2; Class Basketball 2, 3; Dramatics Club 2, 3, 4; Band, Lettergirl 3, 4; Superlative 4.

JULIA ALICE LIPE

"Never again will you find, a girl so sweet and so kind."

Dramatics Club 1, 3, 4; Future Homemakers of Ameriea 1, 2, 3; Glee Club 1; Seienee Club 2; Library Assistant 4.

SENIORS

PEGGY ANN LIPE
"She has a sign for every wherefore."
Dramatics Club 1, 2, 3, 4; Glee Club 1.

WALTER ARCHIE LIPPARD, JR.
(Buddy)
"We grant also he has much wit, he's shy of using it."
Band 7, 8, 9, 1, 2, 3, 4; Class Basketball 7, 8; Midget Football 7, 8; Dramatics Club 1, 2, 3; Hi-Y Club 2, 3, 4, Treasurer 4.

CAROLYN JOAN LITTLE
"When wilful maiden will, a man is helpless."
Homeroom President 8; Art Club 1; Band 1, 2, 3, 4; Dramatics Club 1, 2, 3, 4; Homeroom Secretary-Treasurer; Forensic Club 3, 4; Homeroom Vice President 3; Journalism Club 3, 4; Lyre Club 3, 4, Vice President 4; Advertising Manager of Weavings 4; Spider Web Extra-Curricular Editor 4; Superlative 4; Quill and Scroll 4; National Honor Society 4.

SHIRLEY BELLE LITTLE
"She laughs and the world laughs with her."
Future Homemakers of America 1; Hobby Club 1; Midget Basketball, Manager 2; Class Basketball 3; Tri-Hi-Y Club 3, 4. Vice President 4; Varsity Basketball, Assistant Manager 3; Dramatics Club 4; Homeroom President 4; Varsity Basketball, Manager 4; Superlative 4.

ELISE NANCY LOMAX
"Even her frowns are fairer far, Than the smiles of other maidens are."
Class Basketball 1, 2, 3; Future Homemakers of America 1; Hobby Club 1; Dramatics Club 2, 4; Varsity Basketball 2; Art Club 3, President 3; Co-Class Testator 4.

ROBERT EUGENE MABREY
(Bob)
"I like my way best, don't you?"
B-Squad Football 7; Varsity Football 8, 1, 2, 3, Varsity Baseball 8, 1, 2, 3, 4; Homeroom Vice President 8; Monogram Club 8, 1, 2, 3, 4, President 4. Student Assembly 1; Student Council 1; Dramatics Club 2, 3, 4.

BOB MAGILL
"Men of few words are the best men."
Superlative 4.

JOYCE ELAINE MEASAMER
"A kind and gentle heart she has, to comfort friend and foe."
Student Assembly 7; Dramatics Club 1, 2, 3, 4; Future Homemakers of America 2.

SENIORS

Dale Martin Miller

"He could keep his head when all about him were losing theirs and blaming it on him."

Class Basketball 7, 8, 1, 2, 3; Midgets Basketball 7, 8; B-Squad Basketball 1; Hobby club 1; Monogram Club 4; Varsity Basketball 4.

Pat Miller

"Her lively looks a sprightly mind discloses."

Homeroom Treasurer 7; Band 1, 2, 3, 4; Homeroom President 1; Dramatics Club 3, 4; Class Historian 4.

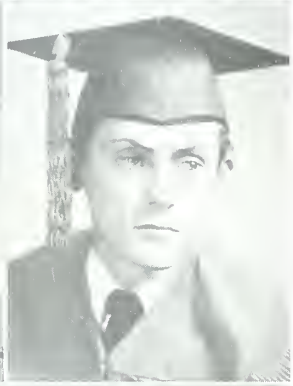

Joe P. Misenheimer

"To leave some simple mark behind,
To keep my having lived in mind."

Homeroom President 7; Midget Football 7, 8; Varsity Baseball 2, 3, 4; Monogram Club 3, 4.

Frank Hoy Moose, Jr.

"He could have walked with kings and kept the common touch."

Homeroom Vice President 8; Student Assembly 9; Hobby Club 2; Art Club 4.

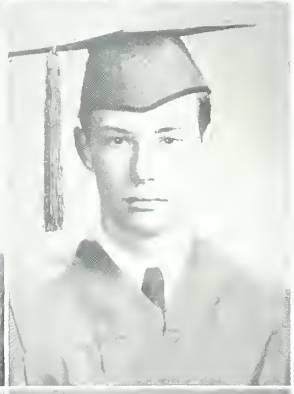

Betty Joeline Morgan

"There is no place in this world for an ordinary person."

Dramatics Club 1, 2, 3, 4; Future Homemakers of America 1, 2; Art Club 3.

William Lee Morris, III
(Bill)

"He kept his honesty and truth, his independent tongue and pen."

Student Assembly 7, 8, 1, 3; Band 8, 1, 2; Dramatics Club 1, 2, 3, 4, "Our Hearts Were Young and Gay"; Rifle Club 1; Key Club 2, 3, 4; Science Club 2; Varsity Baseball 2, 3; Journalism Club 3, 4; Quill and Scroll 3, 4; National Honor Society 3, 4; National Thespian Society 3, 4; Student Council, Vice President 3; Co-Editor of Weavings 4; Superlative 4.

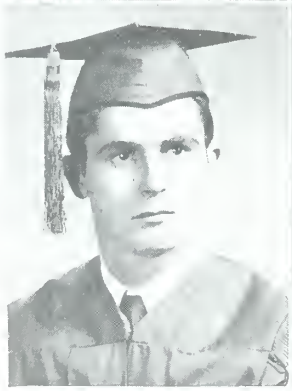

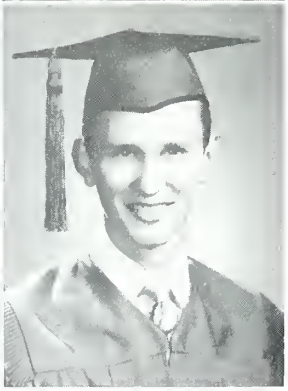

Marshall Gene Morris

"A hearty grasp, an honest eye, a voice which means the thing it says."

Class Basketball 7, 8, 1, 2, 3; Midget Football 7, 8, 1; B-Squad Basketball 1, 2; Rifle Club 1, 2; Varsity Football 2, 3, 4; Monogram Club 3, 4; Varsity Basketball 3, 4; Art Club 4.

Donald Reid Motsinger

"With voice as low, as gentle, and caressing,
As e'er won maiden's lip in moonlit bower."

Dramatics Club 2, 3, 4, "Thirteenth Chair", "George Washington Slept Here"; Junior Class Treasurer 3; Key Club 3, 4; Student Assembly 3; Senior Class Treasurer 4; Superlative 4.

SENIORS

Ina Belle McClamrock
"She is gentle, she is shy; there is mischief in her eye."
Future Homemakers of America 1, 2, 3, Parliamentarian 2, Treasurer 3; Homeroom Treasurer 1, 4; Student Assembly 2; Dramatics Club 3, 4.

Mary Carolyn Newton
"Her voice is sweet as if it took its music from her face."
Dramatics Club 2, 3, 4, "Thirteenth Chair" 3; Forensic Club 3.

Shirley Hope Newton
"I will sit down now, but the time will come when you will hear me."
Dramatics 1, 2, 3, 4; Glee Club 1; Art Club 3, 4, Secretary 4.

Mildred Anne Patterson
"Her gentleness has made her great."
Future Homemakers of America 1, 2, 3; Dramatics Club 3, 4.

Jean Ann Patterson
(Jeanie)
"Not very tall and very small, but fair and sweet and loved by all."
Homeroom Vice President 7; Student Assembly 8; Dramatics Club 1, 2, 3, 4; Forensic Club 2, 3, Treasurer 3; Band, Drum Majorette 3, 4; Girl's State 3; Homeroom Vice President 3; Journalism Club 3, 4.

Marilyn Smith Pendleton
"Laugh, well I guess I did."
Dramatics Club 4; Superlative 4.

Joan Peninger
"From her shall we learn the perfect ways of honor."
Homeroom Vice President 8; Dramatics Club 1, 2, 3, 4, Business Committee 3; Forensic Club 2, 3, 4, Student Assembly 2, 3; Co-Class Prophet 4; Spider Web Pictorial Editor 4.

Ira Jane Plott
"Give to the world the best you have. And the best will come back to you."
Dramatics Club 1, 2, 3, 4; Band 2, 3, 4.

SENIORS

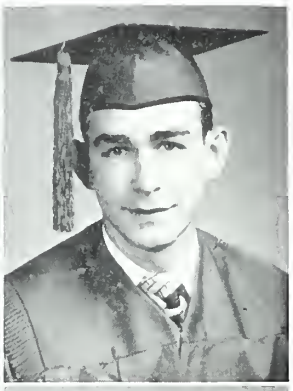

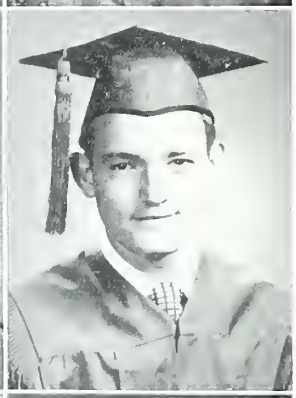

JOE MILLER PROPST

"Shun love? How can I, when she has wings and I have only feet."

Band 7, 8, 1, Business Manager 3, 4; Hobby Club 1; Rifle Club 1, 2, Treasurer 2; Homeroom Vice President 2; Key Club 2, 3, 4; Dramatics Club 3, 4.

MAX RIDENHOUR

"He speaketh not and yet there lies a conversation in his eyes."

Band 1, 2, 3, 4; Dramatics 3, 4; Lyre Club 4.

CHARLES M. RITCHIE

(Chip)

"All great men are dead and I'm not feeling well."

Midget Football 7; B-Squad Football 8; Student Assembly 8, 1; Class Basketball 1, 2; Monogram Club 1, 2, 3, 4; Rifle Club 1, 2, President 1, 2; Varsity Football 1, 2, 3, 4; Homeroom President 2; Key Club 2, 3, 4, Vice President 2, President 4; Marshal 2; Class President 3, 4; Dramatics Club 3, 4; Homeroom Vice President 3; Superlative 4.

CARL OSCAR ROBERTS, JR.

"Be noble in every thought and in every deed."

Midget Football 7, 8, 1, 2; Hi-Y Club 1; Hobby Club 1; Dramatics Club 2, 3, 4, Stage Manager 3, "Thirteenth Chair" 3; Forensic Club 2; Thespian 3, 4, Star Thespian 4.

CATHERINE LOUISE ROBERTS

"I have so much to say that I must talk to everyone."

Dramatics Club 1, 2, 3, 4, Hobby Club 1; Cafeteria Assistant 2; Tri-Hi-Y Club 4.

SARAH ERNESTINE ROBINSON

(Buncy)

"Haste thee, nymph, and bring with thee Jest and youthful jollity."

Homeroom Treasurer 7, 8; Dramatics Club 1, 2, 3, 4, Committee, "Our Hearts Were Young And Gay" 3, "Thirteenth Chair" 3, Committee "George Washington Slept Here" 4, Band, Drum Majorette 2, 3, 4; Class Basketball 2, 3; Varsity Basketball 2.

DORIS JUNE RUSSELL

"A cheerful heart, a cheerful smile,
A charm of friendship all the while."

Dramatics Club 1, 2, 3, 4; Class Basketball 1, 3; Hobby Club 1, 2.

DOROTHY DAVIS SAFRIT

(Dot)

"Had a twinkle in her eye
Always as she passed us by."

Class Basketball 7, 8, 1, 2, 3; Midget Basketball 7, 8; Dramatics Club 1, 2, 3, 4; Future Homemakers of America 1, 2; Science Club 1; Hobby Club 2; Cheerleader 3, 4; Chief Cheerleader 4; Superlative 4.

SENIORS

MARGARET LOUISE SCOTT
"Her voice rang true, her eye was steady,
To help another her hand was ready."
Class Basketball 8, 1, 2, 3; Cafeteria Assistant 1; Hobby Club 1, 2; Dramatics Club 3, 4; Future Homemakers of America 3, 4; Varsity Basketball 3.

JOHNNIE RUTH SEARS
"Four be the things I'd been better without;
Love, curiosity, freckles, and doubt."
Midget Basketball 7, 8; Home Economics Club 1; Dramatics Club 2, 3.

MARTIN RAY SIDES
"Let any man speak long enough and he will get believers."
Class Basketball 2, 3; Art Club 4; Varsity Basketball 4.

FRED OLIN SLOOP
"A person of deeds not words."
Midget Football 7, 8, 1; Hi-Y Club 1, 2, 3; Rifle Club 1, 2, 3, President 3.

CAROLYN ANN SMITH
"But she whose inborn worth her acts commend,
of gentle soul, to human race a friend."
Midget Basketball 7; Assistant Librarian 1; Dramatics Club 1, 2, 3, 4; Future Homemakers Club 1; Band, Majorette 2, 3, 4, Chief 4.

ZEBULON VANCE SMITH, JR.
(Zeb)
"He thinks too much. Such men are dangerous."
Homeroom President 7, 2; Student Assembly 8, 2, 3, 4; Student Council 8, 2, 3; B-Squad Football 2; Forensic Club 2, 3; Key Club 2, 3, 4; Assistant Chief Marshal 3; Dramatics Club 3, 4, "George Washington Slept Here"; Journalism Club 3, 4; Monogram Club 3, 4; National Honor Society 3, 4, Treasurer 4; Varsity Football 3, Manager 4; Sports Editor of Weavings 4; Superlative 4; Quill and Scroll 4; Salutatorian 4.

ROBERT HORACE SPEARS
(Bobby)
"No matter if he lost sometimes,
He's got the stuff in him that climbs."
Midget Football 7, 8, 1; B-Squad Football 2; Hi-Y Club 3.

BETTY COLLEEN STARNES
"And she lived from day to day,
In a cheerful sort of way."
Cafeteria Assistant 1, 2, Vice President 2; Hobby Club 1; Dramatics Club 2, 3, 4.

SENIORS

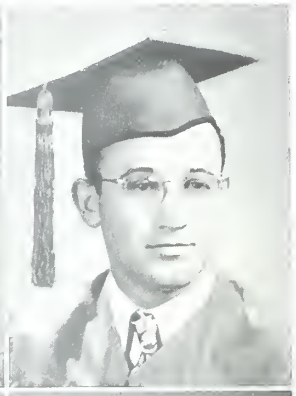

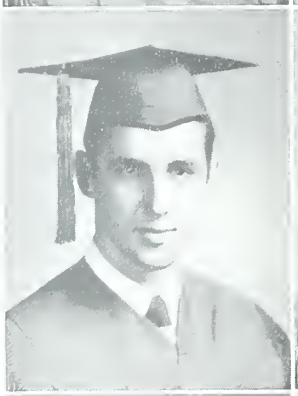

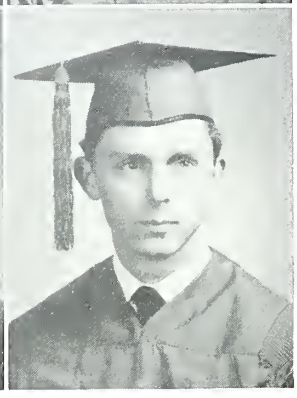

Jane Brooks Staton

"At whose sight, like the sun, all others with diminished luster shone."

Student Assembly 7, 8, 1, 2, 3, 4; Cheerleader 8, 1, 2, 3; Homeroom Treasurer 8; Dramatics Club 1, 2, 3, 4, Prompter, "Our Hearts Were Young And Gay" 3, Prompter, "Thirteenth Chair"; Future Homemakers of America 1, 2; Library Assistant 1, Vice President 1; Marshal 2; Photography Club 1, Secretary 1; Class Basketball 2; Forensie Club 2; Student Council 2, 3, 4, Secretary-Treasurer 2, Vice President 3, President 4; National Honor Society 3, 4; Journalism Club 3, 4; Superlative 4; Quill and Scroll 4.

Baxter W. Stewart

"At his easel, eager-eyed, a painter, and sunshine at his touch, gathers upon his canvas, and life glows."

Art Club 1, 2, 3, 4, President 4; Hobby Club 2; Spider Web Art Editor 4; Superlative 4.

Helen Maxine Swaringen

"A heart to resolve, a will to contrive, and a hand to execute."

Midget Basketball 7; Hobby Club 1; Student Assembly 1; Dramatics Club 2, 3, 4; Forensie Club 2, 3; Marshal 3; Senior Class Vice President 4; Spider Web Advertising Manager 4; Superlative 4, National Honor Society 4.

Melba Louise Tallent

"They also serve who only stand and wait."

Dramatics Club 1, 2, 3, 4; Photography Club 1; Cafeteria Assistant 2, 3.

James Arthur Teeter, Jr.

"None but himself can be his parallel."

Science 2, 3; Hi-Y Club 3, 4, President 4; Forensie Club 4.

Annis Brittingham Trout
(Tug)

"My friends, may they always be right but right or wrong, my friends."

Homeroom Secretary 7, 8, 1, 2; B-Squad Basketball 1; Class Basketball 1; Dramatics Club 1, 2, 3, 4, "Act Your Age" 3, "George Washington Slept Here" 4; Forensic Club 2; Monogram Club 2, 3, 4; Thespian 2, 3, 4, President 4; Varsity Basketball 2, 3; Journalism Club 3, 4; National Honor Society 3, 4, Secretary 4; Assistant Chief Cheerleader 4; D. A. R. Good Citizenship Award 4; Superlative 4.

Novalene Trull

"She does the work she is set to do and there in the honor lies."

Class Basketball 7, 8; Future Homemakers of America 1, 2, 3, 4, Historian 4; Hobby Club 1; Dramatics Club 2, 3, 4.

Donald R. Waddell

"Although he's small and a little shy, You've never seen a better guy."

Band 7, 8, 1, 2, 3, 4,; Treasurer 4; Midget Football 7, 8; Hobby Club 1, 2; Photography Club 1; Dramatics Club 3, 4; Lyre Club 3, 4; Homeroom Treasurer 4; Key Club 4.

Imogene Elizabeth Walker

"My dreams are very fair and bright for I am young."

Dramatics Club 1, 2, 3, 4; Future Homemakers of America 1, 2, Treasurer 2, Art Club 2.

Frances Ann Weddington

"She could see the morning light through the very darkest night."

Homeroom Vice President 7; Dramatics Club 1, 2, 3, 4; Hobby Club 1; Homeroom President 1.

Barbara Maxine Weddington

"Her eyes like stars of twilight fair,
Like twilight, her dusky hair."

Class Basketball 7; Science Club 1; Art Club 2, 3; Dramatics 2, 3, 4; Hi-Y Club 4.

Gary Eugene Widenhouse
(Hoop)

"As prone to mischief as able to perform it."

Homeroom Vice President 7, Midget Football 7; B-Squad Football 1, 2; Hi-Y Club 2, Class Basketball 3; Dramatics Club 3, 4; Monogram Club 3, 4; Varsity Football 3, 4, Homeroom Vice President 4, Superlative 4.

Nancy Marie Widenhouse

"Happy am I, from care I'm free.
Why aren't they all contented like me."

Class Basketball 7, 8, 1, 2, 3; Midget Basketbal' 7, 8, Student Assembly 7, 8, 2, 3, Dramatics Club 1, 2, 3, 4; Future Homemakers of America 1, Hobby Club 1, Homeroom Secretary-Treasurer 1; Varsity Basketball 1; Forensic Club 2; Homeroom Vice President 3; Spider Web Typist 4; Superlative 4.

Barbara Gail Winecoff

"Never hurried, never worried, always happy."

Dramatics Club 1, 2, 3, 4; Future Homemakers of America 1, 2, President 2; Class Basketball 2, Homeroom Secretary 2; Band, Flag Bearer 3, 4.

SENIOR SUPERLATIVES

Jane Staton and Don Motsinger
Friendliest

Carolyn Little and Baxter Stewart
Most Original

Lottie Ruth Carpenter and Bob Magill
Quietest

Jane Staton and Bill Morris
Most Likely To Succeed

Barbara Keasler and Buddy Kluttz
Sweetest

Annis Trout and Ken Goodman
Most Talented

1950
AT CONCORD HIGH

Mary Ruth Kluttz
Prettiest

Bill Irvine
Most Handsome

Bette Hoover and "Chip" Ritchie
Biggest Heart Breaker

Marilyn Pendleton and Bill Irvine
Biggest Talker

Barbara Keasler and Don Motsinger
Most Thoughtful

Shirley Little and Gary Widenhouse
Wittiest

Dot Safrit and Robert Braswell
Best School Spirit

SENIOR SUPERLATIVES

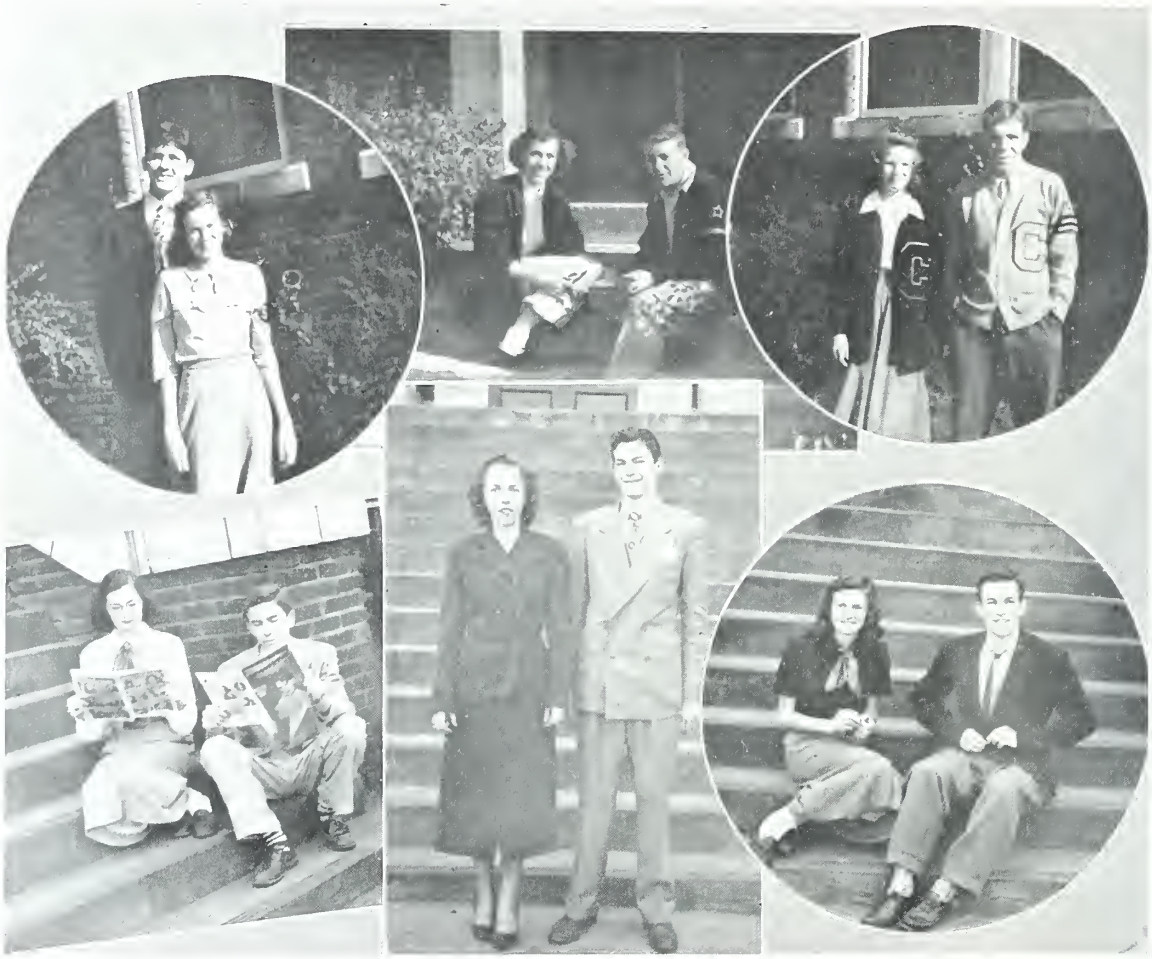

Jane Staton and "Chip" Ritchie
Most Popular

Phyllis Coleman and Jimmy Doggett
Best Athletes

Catherine Chaney and Don Corl
Most Studious

Jane Staton and Zeb Smith
Best All-Round

Betty Jo Irvine and "Tub" Braswell
Best Sports

Betty Ruth Corzine and Tommy Horton
Neatest

1950
AT CONCORD HIGH

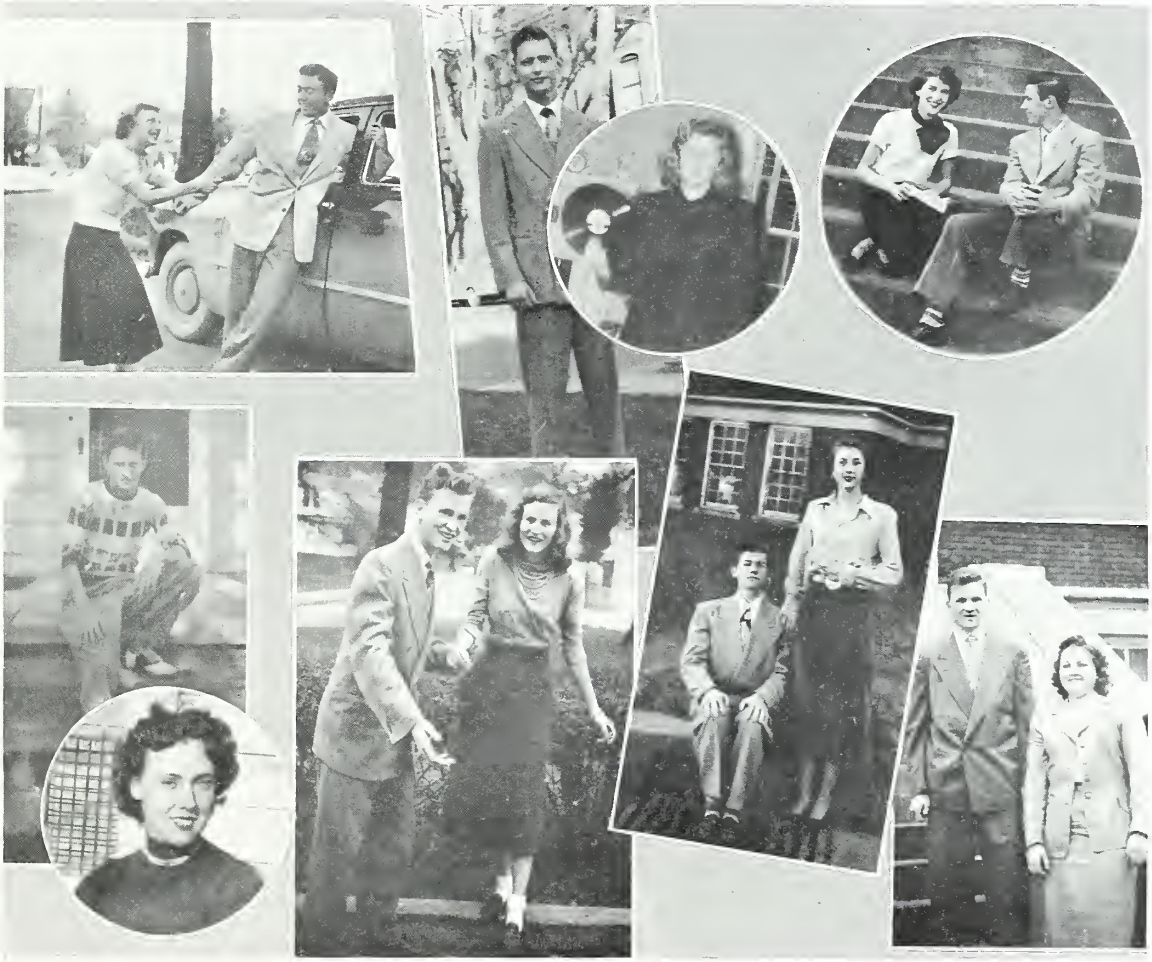

Sara Blackwelder and Bobby Helms
Most Co-operative

Maxine Swaringen and Bill Morris
Most Capable

Bette Hoover and Fred Hull
Biggest Flirt

Lottie Ruth Carpenter and Bob Magill
Most Bashful

Nancy Widenhouse and Fred Hull
Best Dancer

Jane Staton and Don Motsinger
Most Courteous

Beverly Cumbie and Donald Bost
Most Dignified

CLASS HISTORY

The Seniors of Concord High School have produced a play—one that is destined to become a smash-hit! I, as dramatic critic will review this production.

"The Story of the Class of 1950" is a play that consists of four acts and several all-too-brief intermissions. It is written and acted by the students as they play their parts under the capable direction of the principal, Mr. Glenn and his corps of assistants, the faculty.

The scenes take place in or near Concord High School,—in the corridors, classrooms, gymnasium, and auditorium.

Act I

Our performers are experiencing their first year of High School. We, of the audience, can see them as they hurry to their classes; we can see them as they chatter of study hall and homework. We can sense the quality of newness. As a class they entered high school, but only as individuals can they absorb the spirit of education. Music, sports, and club activities offer temporary relief from "excessive meditation." By now the struggle between study and the students has developed into a genuine tug of war that continues until the curtain of the first act.

Act II

The sophomore year could easily have been a carefree one if it had not been for our villain, Mr. Study. However, most of the students survived the barrage of homework. They won school-wide recognition for having the winning float of the Concord-Kannapolis parade before the all-important football game. When the Sophomore boys won the class-basketball tournament, the school realized that great things could be expected from this class.

Act III

Study stalks the Jolly Juniors! But the Class of 1950 defies the villain by developing its stars, the performers who are winning honors for themselves and their school. For his football prowess, Gene Morris was placed on the All-Piedmont Conference team. Howard Coleman received top rating at the Charlotte District Contest for his tenor solo. Don Corl and Kenneth Goodman journeyed to Florida to play in the Southern Orchestra. Once again the boy's basketball crown was retained by the Class of 1950. During commencement exercises, Betty Jo Irvin, Janet Hoover, Ernestine Robinson and Tommy Horton received prizes for their outstanding essays.

The last scene of the third act revealed the Class of 1950 staging an affair that honored the departing seniors—the annual Banquet and Dance.

Act IV

As seniors, the Class of 1950 boasts star performers in almost every field. "Chip" Ritchie, President, Maxine Swaringen, Vice President, Eleanor Goldston, Secretary and Don Motsinger, Treasurer were elected to lead the class. Bill Morris and Beverly Cumbie are co-editors of the Weavings. Don Corl guides the Spider Web staff. Co-captains "Tub" Braswell and Jimmy Doggett head the football team. Bobby Helms presides as president of the National Honor Society. Dot Safrit was elected chief-cheerleader by the student body.

"Arriving" as Seniors has meant a great deal to the Class of 1950. Study in the form of knowledge can now be regarded as a friend, an invaluable weapon to be used against ignorance throughout life.

Each Senior has won his own battle; each will receive his just reward. No performer has made the slightest gesture that has not been observed. Whether on stage or off, the actor is criticized by an audience—an audience that determines his career, his happiness, his destiny.

PAT MILLER, *Class Historian*

CLASS PROPHECY

We, the Class Prophets of 1950, graciously accepted an invitation to a New Year's Eve party given by our old class president, Chip Ritchie, at his palatial home at Miami Beach, Florida. While we were awaiting the arrival of the new year, 1960, we compared notes regarding the progress of the Senior Class of '50.

Betty Bennett and Pat Miller are now operating their own secretarial school with Raymelle Gregory, Elaine Measamer, and Peggy Faggart as their able assistants.

Bill "Pony" Irvin is tutoring basketball players at the University of Kentucky. He is being assisted by Martin Ray Sides.

Leafing through *Life* magazine, we noticed that Catherine "Dynamite" Chaney, Maxine Swaringen, and Eleanor Goldston have published their new astounding mathematical system. Their system will be used exclusively throughout the schools of our nation.

Bob Barringer and Max Ridenhour, noted motion picture producers, have recently released their latest movie entitled, "Slaughter On Fifth Avenue." Academy award winner, Beverly Cumbie, was awarded the starring role.

The woman's basketball championship battle of the century recently took place in Madison Square Garden. The star players were Phyllis Coleman, Betty Jo Irvine, and Sue Davis.

Bobby Dan Deaton is playing first base for the Cleveland Indians, who are currently in second place behind the Boston Red Sox.

Howard "Pudgy" Coleman, the famous all-American tenor, is performing before full houses at Carnegie Hall.

Alice Ketner and Carolyn Little have combined their talents in the production of another successful Broadway play.

Bill Morris, editor of the *New York Times*, is taking a "round the world tour."

Joe Misenheimer, Mickey Hopkins, and Carl Roberts are planning a return trip to Mars.

Mary Ruth Kluttz, who was voted "Miss America of 1959," has relinquished her title to become secretary to Joe Propst, president of the famous Propst Construction Company.

Jane Staton has been elected the first woman governor of North Carolina. We are certain that she will capably fulfill her duties in this honorable position.

Serving as chief caddy at the Meadowview Golf Course in Salisbury, N. C., is Bob Magill.

Both Donald Bost and Gordon Drye have been elected to the U. S. House of Representatives on the Democratic ticket.

Jean Ann Patterson and Buncy Robinson have just returned from Chicago where they performed in the famous Majorette Follies under the competent direction of Carolyn Smith.

Margaret Barnhardt, Marilyn Pendleton, and Shirley Little have recently completed a speaking tour throughout the U. S. They spoke on the timely theme, "How To Control Laughter In Public."

Zeb Smith, a famous lawyer, is fighting a case of non-support for James "Lulu" Teeter.

"The Four Mishaps," a world famous quartet consisting of Don Corl, Ken Goodman, Don Waddell, and Bobby Helms, are making a tour across the nation and performing before full houses.

Recently Gail Winecoff and Beverly Fisher were awarded the Pultizer Prize for their inspiring novel, "How To Live Without French." It was Gail Francis and Imogene Walker who urged them to undertake the enormous task.

Charles Allen and Joe Hartsell are hunting and fishing in upper Canada.

Robert "Tub" Braswell is playing pro football for the Los Angeles Rams.

Marie Cochrane and Peggy Furr own and operate their own Beauty Salon located in Nashville, Tennessee.

Louise Roberts, Barbara Weddington, and Novalene Trull are teaching Home Economics at the Woman's College of the University of North Carolina.

Fred Ketner and Gene Morris are operating a dog hospital in Mt. Pleasant, N. C.

Charles Furr has been selected head usher at the Carolina Theatre located in Charlotte, N. C.

We find that Dot Safrit is the head cheerleader at the University of Southern California. On the side line we are told that she teaches cheerleading in ten easy lessons.

Annis Trout has been appointed as minister to the country of Brazil. We know that she will continue working to bring about better relationships between the countries.

Buddy Kluttz is coaching the national defending Champion Concord American Legion Junior Baseball team.

Luther Hartsell is serving as publicity director for the U. N. C. football team.

Gary Widenhouse and Tommy Horton are two of the nation's most prominent business men. They are now owners of the Electrolux Company.

Bill Deal is a famous interior decorator with his office located in St. Louis, Missouri.

Janet Hoover and Sara Blackwelder have become the nation's top blues singers with their interpretation of "Blues Stay Away From Me." Their accompanist is Jo Ann Correll.

Billie Ann Braswell, Dotty Horton, and Nancy Widenhouse are employed as fashion editors by the famous magazine, "Harper's Bazaar."

Betty Ruth Corzine has become president of a girls' college in Denver, Colorado. Assisting her in teaching the courses in mountain climbing are Geraldine Holshouser, Ann Weddington, and Doris Russell.

Gene Calloway and Fred Sloop are serving as engineers on the Southern Railroad.

Jimmy Doggett is head coach of football at Notre Dame, a small college in South Bend, Indiania.

Joan Peninger is serving on the nursing staff at a hospital in Jacksonville, Florida.

Chip Ritchie is the chief engineer for the Duke Power Company.

Ray Greene and Bob Mabrey are playing baseball for the Detroit Tigers of the American League.

Bette Hoover and Carolyn Newton are now appearing with the Metropolitan Opera for their third consecutive season.

Peggy Ann Lipe and Lottie Ruth Carpenter are two of the most outstanding physical education directors in the state.

We are told that the "Lovers", Ira Jane Plott and Jack Brown, have just consented to write a series of articles entitled "How To Stay Happily Married." Helping them in this venture will be Barbara Keasler and Vivian Honeycutt.

Frank Moose and Baxter Stewart are serving as instructors at a famous art school in New York.

Dale Miller is currently playing pro basketball for the Minneapolis Lakers.

Bill Haney and Buddy Lippard are in the poultry business in upper Connecticut.

Fred Hull, of the U. S. Navy, is swabbing decks on the U. S. Roberta.

Robert Edsell and Bobby Spears are operating the "Last Chance Saloon" in Dead Man's Gulch. Jack Isenhour is serving as their "soda jerk."

Don Motsinger is manager of Efird's Department Store in Chicago, Illinois. For a side line John Jones sells used cars for him.

By an overwhelming majority, Elise Lomax and Helen Duncan were voted the year's most outstanding modern artists.

Bobby Cagle is roaming the outer gardens of Fenway Park in Boston, Massachusetts along with Ted Williams and Dom DiMaggio of the Red Sox.

Serving as efficient librarians in the Community Center, we find Inabelle McClamrock and Johnnie Ruth Sears.

Joe Eudy is promoting stock car racing throughout the southeastern part of the United States.

Iris Coley, Millie Earnhardt, and Shirley Newton are now famous models. They received their training from Carolyn Johnson's studio located in Houston, Texas.

Watson Bost and Hunter Benfield are achieving great fame and success through their business in Reno, Nevada.

Melba Tallent, Betty Morgan, and Julia Lipe have recently established their own florist shop in Charlotte, N. C.

Ann Patterson, Louise Scott, and Betty Starnes are owners of the famous store, "The Style Center," located in Raleigh, N. C.

Thus, another chapter for the class of '50 has been brought to a close, but with the new year an even brighter future lies in store for our classmates.

JOAN PENINGER

BOBBY CAGLE

Co-Prophets of the Class of 1950

LAST WILL AND TESTAMENT

SECTION I

Article I

We, the Senior Class of '50, realizing that our days here at Concord High are fast drawing to a close, do make this our last will and testament, bequeathing our possessions to the rightful heirs.

Article II

To dear old C. H. S. we leave loyalty and respect.

Article III

To our principal, Mr. Glenn, and the teachers of C. H. S., we leave our best wishes and kindest regards. We will always be grateful for your efforts and patience with us.

SECTION II

I, Phyllis (The Accountant) Coleman, leave my ability to make A's on Bookkeeping to Carolyn Duncan, who probably won't need it.

We, Carolyn (Oh! My Aching Feet) Little and Maxine (A Bug) Swaringen, leave luck and sympathy to those receiving the jobs of Advertising Manager of the *Weavings* and *Spider Web*.

I, Elise (or is it Elsie?) Lomax, leave with the wish that I could return and re-live my high school days.

I, Elaine (Tut! Tut!) Measmer, leave my winning ways to Jeanette Wensil.

I, Iris "Dink" Coley, leave my friendly and happy nature to Joan Hagler.

We, Betty Starnes and Eleanor (Firecracker) Goldston, leave our ability to get our homework to Jerry Jarvis and Doris Richardson.

I, Don (Waddle) Waddell, leave my musical gifts to the band so that we can say that the "band played on."

We, Shirley Newton and Melba Talent, leave our friendliness to our sisters, Marlene and Shirley.

I, Ina Belle (Lula Belle) McClamrock, leave my sweet temper to Mary Dawn Hopkins.

I, Carolyn (The Dictionary) Newton, leave my extensive vocabulary to Violet Ruth Puckett.

We, Ann (Pat) Patterson and Doris (I love bookkeeping) Russell, leave our reserve to Betty Dorton and Sara Sapp, who we hope will take advantage of it.

I, Marilyn (The Chatter-box) Pendleton, leave my incessant "Yackity-Yack" to Dean Plott.

I, Joan (Florence Nightingale) Peninger, leave my dignity to Rebecca Calloway.

We, Ira Jane Plott and Jack (I can dream, can't I) Brown, leave—together.

We, Ernestine (Buncy) Robinson and Carolyn (Smitty) Smith, leave our struttin' ability to Dotty Caton and "Keachie" respectively.

I, "Dot" (I've got pep) Safrit, leave my vocal-chords to the cheering squads (they are too strong to leave to one person).

We, Louise (Wink) Scott and Vivian (The Housekeeper) Honeycutt, leave our "I can-get-a-man-technique" to Betty Catheart and Helen Melchor.

I, Jean Ann (Doll Eyes) Patterson, leave my grins and sparkling eyes to Peggy Blanchard.

I, Betty (Peepie) Irvine, leave my love for basketball to Sally Scott.

We, Jane (can do anything) Staton and Zeb Smith, leave our extra-ordinary qualities to Phoebe and Luther Barnhardt.

I, Annis (Tug) Trout, leave my talents to the entire Junior Class.

I, Novalene (Clearer than any) Trull, leave my distinct enunciation to Miss Gabriel's next English class.

I, Ann (Gabby) Weddington and Buddy (Baldy) Lippard, leave our curly locks to Ethel Buckner and Gene Meadows.

I, Nancy (Blondie) Widenhouse, leave my dancing talents to Patty Crowell.

I, Gail (Bigg'un) Winecoff, leave my neatness to Torbert Brewer.

I, Fred (Give me your name and address) Hull, leave my flirtatious ways to Bobby Gandy.

I, Bill (Pony) Irvin, leave my handsome looks to Martin Jordan.

I, Jackie (the Ripley of 1950) Isenhour, leave my intellectual capacity to David Sides.

We, Bob (Speedie) Mabrey, Luther (Luke the Spook) Hartsell, and John (You'll get there safely) Jones, leave our "dare-devil" driving to anyone who dares use it.

I, Fred (Gizzard) Ketner, leave my brawdy shoulders to Gene Hinson.

We, Don (Smilie) Motsinger and Buddy (Leon Hart) Kluttz, leave our smiles to enrich those of Ken Kellough and Ralph Drye.

I, Bob (Sam) Magill, leave a portion of my quietness to Marion Bost who needs it.

I, Dale (Whitie) Miller, leave my happiness and laughter to Bill Little.

I, Ray (Knock 'em in the eye and hit 'em on the head) Green, leave my Basketball and Baseball fans to Larry Sedberry.

We, Gail (Sticky) Francis and Sara (Sadie) Blackwelder, leave our giggles to Katie Peigler and Francis Bost.

I, Bill (First Chair) Hansil, leave the "famous horn" to Ray Causby.

We, Beverly (Mademoiselle) Fisher and Imogene (Mademoiselle) Walker, happily leave our French Books on the shelf.

I, Charles (The Major) Furr, leave the band in care of Tommy Sides.

I, Bobby (Dene) Cagle, leave my pleasant nature to Wallace Troutman.

We, Raymelle Gregory and Peggy Faggart, leave our "ear for music" to those wishing to have it.

I, Betty (Messy) Ruth Corzine, leave my neat appearance to Betty Sue White.

We, Joe (Al Capone) Eudy, and Bill (Stick-em-up) Haney, leave the rest of our "holdups" to the sophomores.

I, Ken (The Tenor) Goodman, leave my talents to Jimmy Kluttz.

We, Howard (Pudgy) Coleman and Gene (Jack Dempsey) Morris, leave our office work to Phil Penniger and Jerry Smith.

I, Joe (Ront) Propst, leave my dimples to Robert Bost.

I, Max Ridenhour, leave with the hope of never returning.

I, Charles (Chip) Ritchie, leave my popularity to Phil Haywood.

I, Carl (I know everything) Roberts, leave my back-stage work to one who knows how to use it, Robert Barnhardt.

I, Bill (Willie) Morris, leave my capability to Mack Long.

I, Baxter (I Calls 'em as I sees 'em) Stewart, leave my shorthand book to anyone who can understand the "stuff."

I, James (The Lawyer) Teeter, leave my "fifty mile a minute jabber" to Roy Davis.

We, Gary (Hoop) Widenhouse, and Shirley (He! He!) Little, leave our witticisms to Robert Gardner and Doris Almond.

We, Frank (Speck) Moose, and Martin (Skunk) Sides, leave our weakness for women to Dan Brown and Nick Peck.

We, Robert (G-Man) Edsell, Joe (Little John) Hartsell, Fred (Machine-gun) Sloop and Bobby Spears, leave C. H. S. just to be going somewhere.

I, Peggy Ann Lipe, leave my sense of humor to Betty Lou McDaniel.

I, Bobby (Stubborn) Helms, leave my spirit of co-operation to Dale Rowe.

I, Billie Anne Braswell, leave my "sunny" disposition to Lael Corzine.

I, Lottie (Shut-up) Carpenter, leave my quietness to Carolyn Collins.

I, Gordan (Smartie) Dry, leave my ability to exempt my exams to Alex Helms.

We, Janet (Butch) Hoover and Dotty (Selma) Horton, leave our popularity to Joy Strawn and Jean Robinson.

I, Marie (The mathematician) Cochran, leave my "knack" for math to Anne Misenheimer.

I, Watson (Zoot-Zoot) Bost, leave my "peg pants" to Ken Mills.

I, Don (Meannie) Bost, leave my kindliness to George Moose.

I, Robert (Tub) Braswell, leave my sportsmanship to Bill Cochran.

I, Jimmy (The Athletic Amazon of America) Doggett, leave my desire to relax to Herbert Wellman.

I, Alice (the Drawl) Ketner, leave my brains and jokes to Flora Furr.

I, Bobby Dan (Bub) Deaton, leave my surprised expressions to Carl Furr.

I, Joe (The World's Greatest Baseball Player) Misenheimer, leave the third base to Larry McCall

We, Carolyn Johnson, Louise Roberts, Barbara Weddington, and Millie Earnhardt (We love the men), leave our daily gatherings at the Soda Shop to Pat Simpson, Nancy Misenheimer, and Colleen Whitley.

I, Peggy (Flea) Furr, leave my perpetual talking to Betty Dry.

I, Charles Allen, leave my car to my brother, Joe Allen, and my sister, Jean, and to the boys who think they can get her.

I, Hunter (Freck) Benfield, leave my "wise-cracks" to Nick Peck.

I, Helen (Dunk) Duncan, leave my date book and phone calls to Bede Bob Sasser.

We, Pat Miller and Betty Bennett, leave our ability to be friends to Nancy Misenheimer and Cora Mae Peninger.

I, Beverly (I'm from Texas) Cumbie, leave my acting talent to Orchard Hord.

I, Sue (Bouncer) Davis, leave—and its about time, too.

I, Barbara (I'm engaged) Keasler, leave my thoughtfulness to Joanne Carson.

I, Catherine (Dynamite) Chaney, leave my Einstein brain to Martha Faggart.

I, Mary Ruth (The beauty specialist) Kluttz, leave my attractiveness to Carol McMahan.

I, Don (Duck) Corl, leave my poise to Sonny Morgan.

I, Bob (I love math) Barringer, leave in order to get away from Higher Algebra.

I, Bette (I'm better than Jenny Lind) Hoover, leave my golden voice ot Betty Caton.

I, Jo Anne Correll, leave my ability to tickle the ivories to Marilu Peck.

I, Geraldine Holshouser, leave my soft voice to my sister, Shirley.

I, Bill (Van Gogh) Deal, leave my originality to Eugene Bost.

I, Julia (Duck) Lipe, leave my library duties to Pat Williams.

I, Mickey (The Mouse) Hopkins, leave my stubs of pencils, erasers, and scraps of paper in the excitement and haste of gathering up my treasure for the last time.

We, Betty Morgan and Johnnie (Red) Sears, leave a pair of skates to the freshmen. (Be careful and don't try to rush graduation too fast).

In witness hereof, we the senior class of '50 do hereby set our signs and seal, this 14th day of February in the year of our Lord one thousand nine hundred and fifty.

Elise Lomax

Gary Widenhouse

Class Testators

The winner . . . Bathing beauty . . . Eternal twosome . . . "Rosa" and "Hoop" . . . Studious??? . . . Could this be Maxine? . . . Charlie, my boy . . . Couldn't happen here . . . Naughty, naughty . . . Tough . . . Little Ken . . . Leona, Leona the Moose.

Juniors

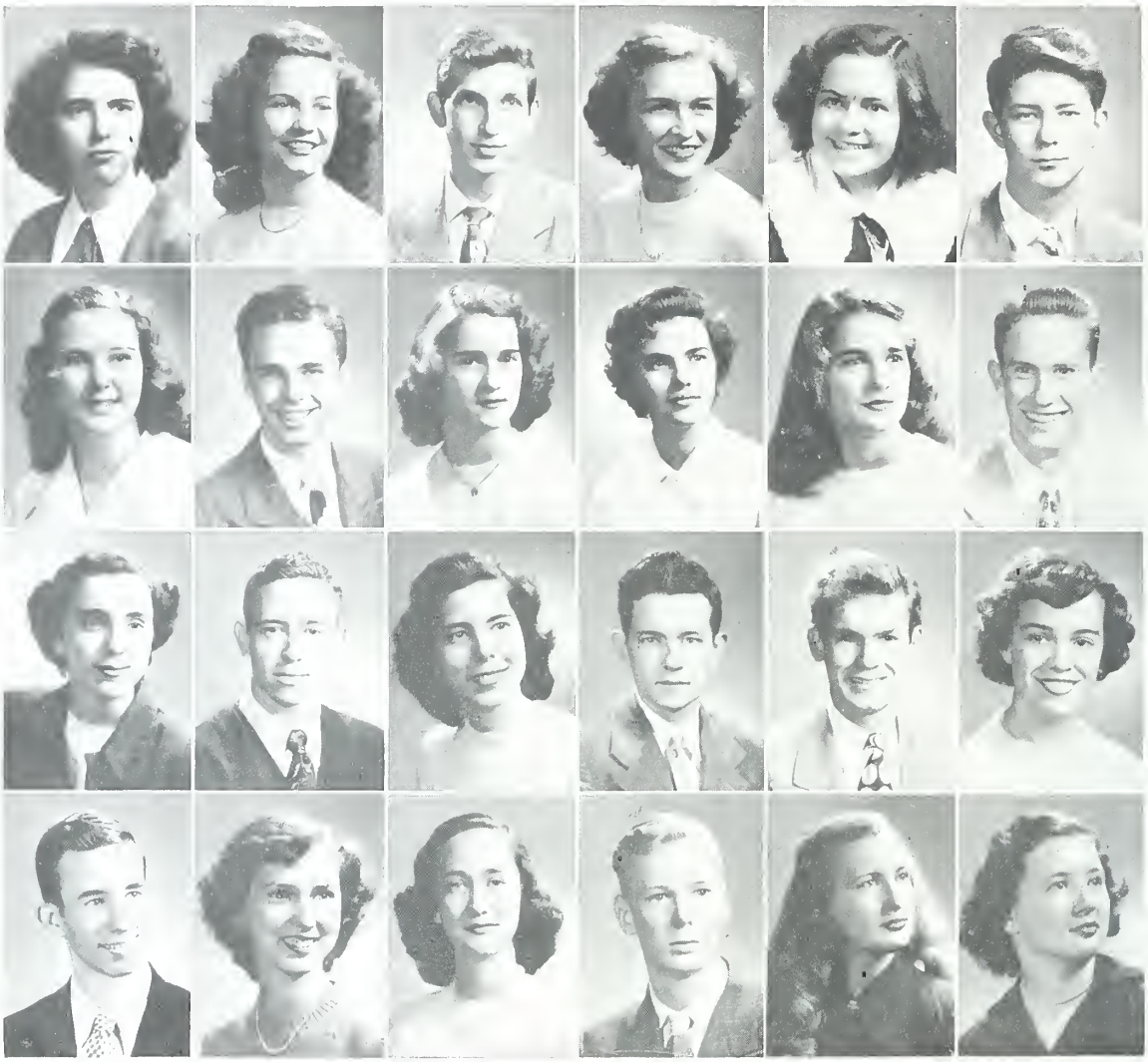

Betty Sue Alexander, Doris J. Almond, Eugene Andrews
Betty Armstrong, Aileen Ballard, John Barbee

Cecelia Barnhardt, Luther Barnhardt, Patricia Barnhardt
Phoebe Barnhardt, Theresa Barnhardt, Robert Barnhardt

Billie Biggers, Louis Black, Peggy Blanchard
Don Bonds, Marion Bost, Marlene Bost

Torbert Brewer, Ethel Buckner, Rebecca Calloway
Robert Carriker, Joanne Carson, Betty Jean Catheart

JUNIORS

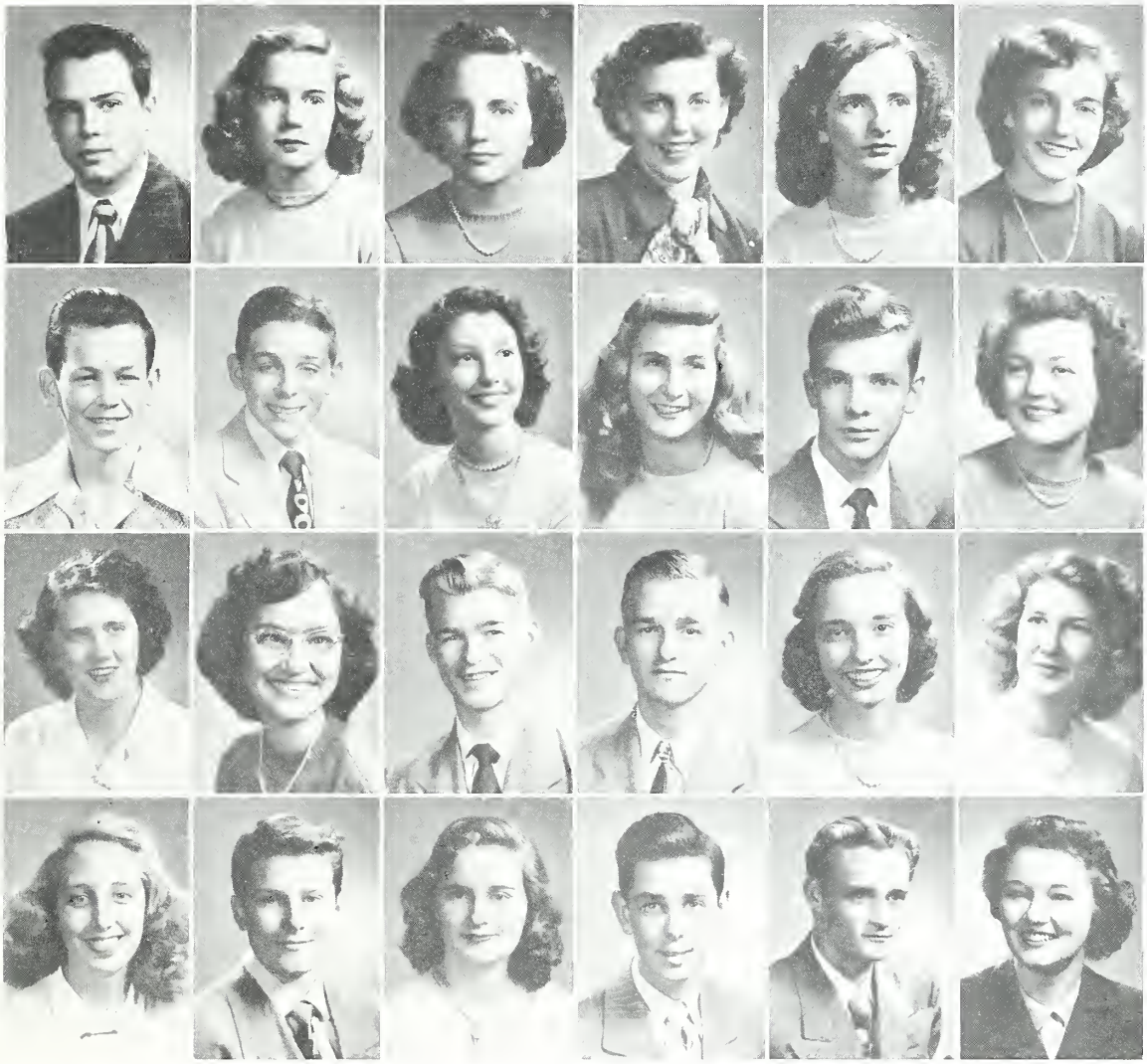

Ray Causby, Millie Cline, Audrey Lee Coley

Miriam Cook, Millicent Cooper, Lael Corzine

Kay Davis, Roy Davis, Anne Dees

Betty Dorton, Ralph Drye, Carolyn Duncan

Arnie Efird, Patsy Ennis, Marvin Eury

Ray Eury, Martha Faggart, Carlene Fink

Mary Ann Frye, Carl Furr, Flora Furr

Bobby Gandy, Robert Gardner, Geraldine Garmon

JUNIORS

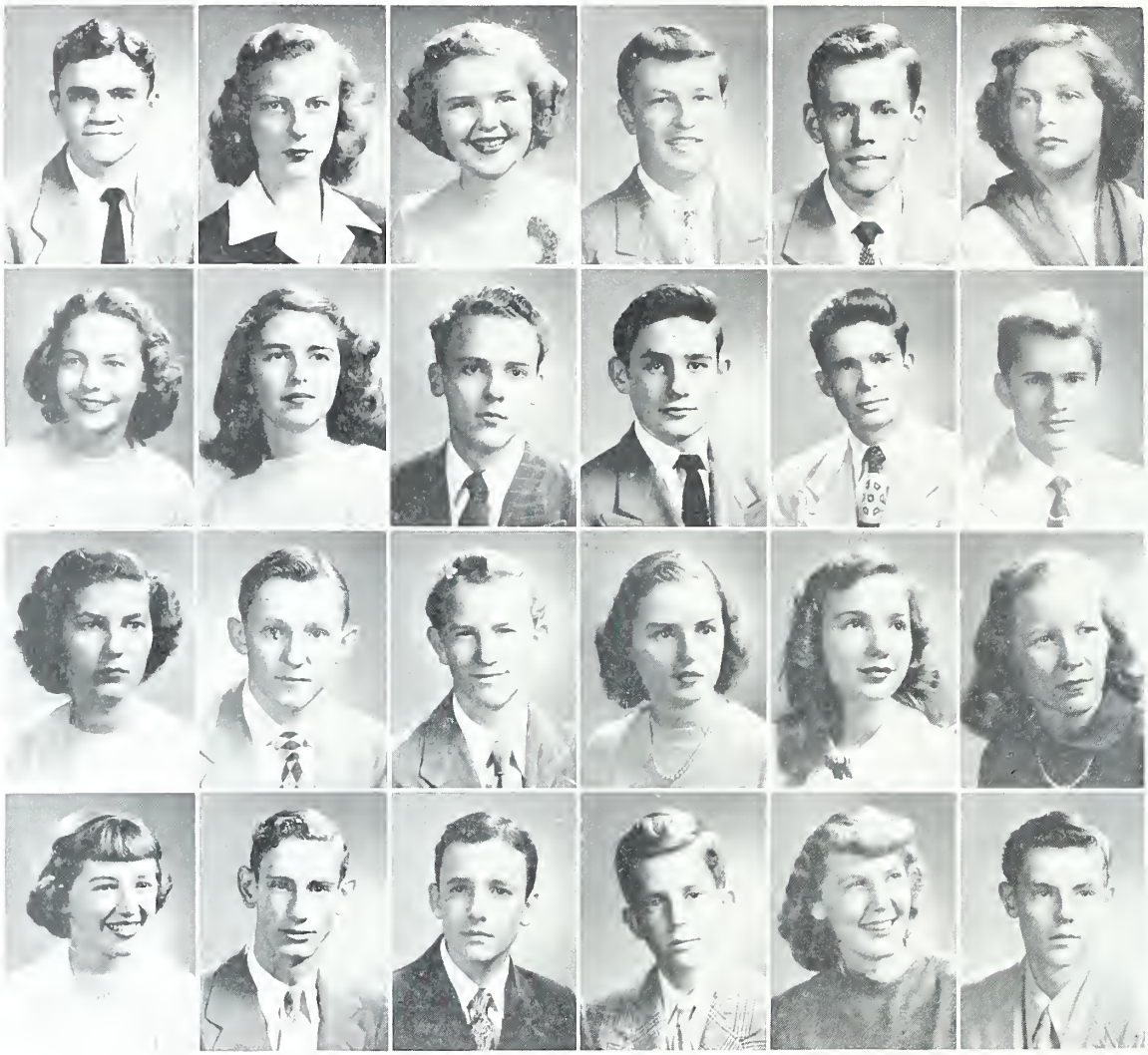

Mark Goforth, Joan Hagler, Betty Jean Hay

Phil Haywood, Alex Helms, Mary Dawn Hopkins

Orehard Hord, Barbara Irvin, Jerry Jarvis,

Martin Jordan, Kenneth Kellough, Bill Little

Carolyn Long, Mack Long, Roy Long

Ann Lyerly, Charlotte Mabbette, Bennie Matthews

Nancy Misenheimer, George Moose, Sonny Morgan

Douglas MeAnulty, Betty Lou MeDaniel, Bill MeEachern

JUNIORS

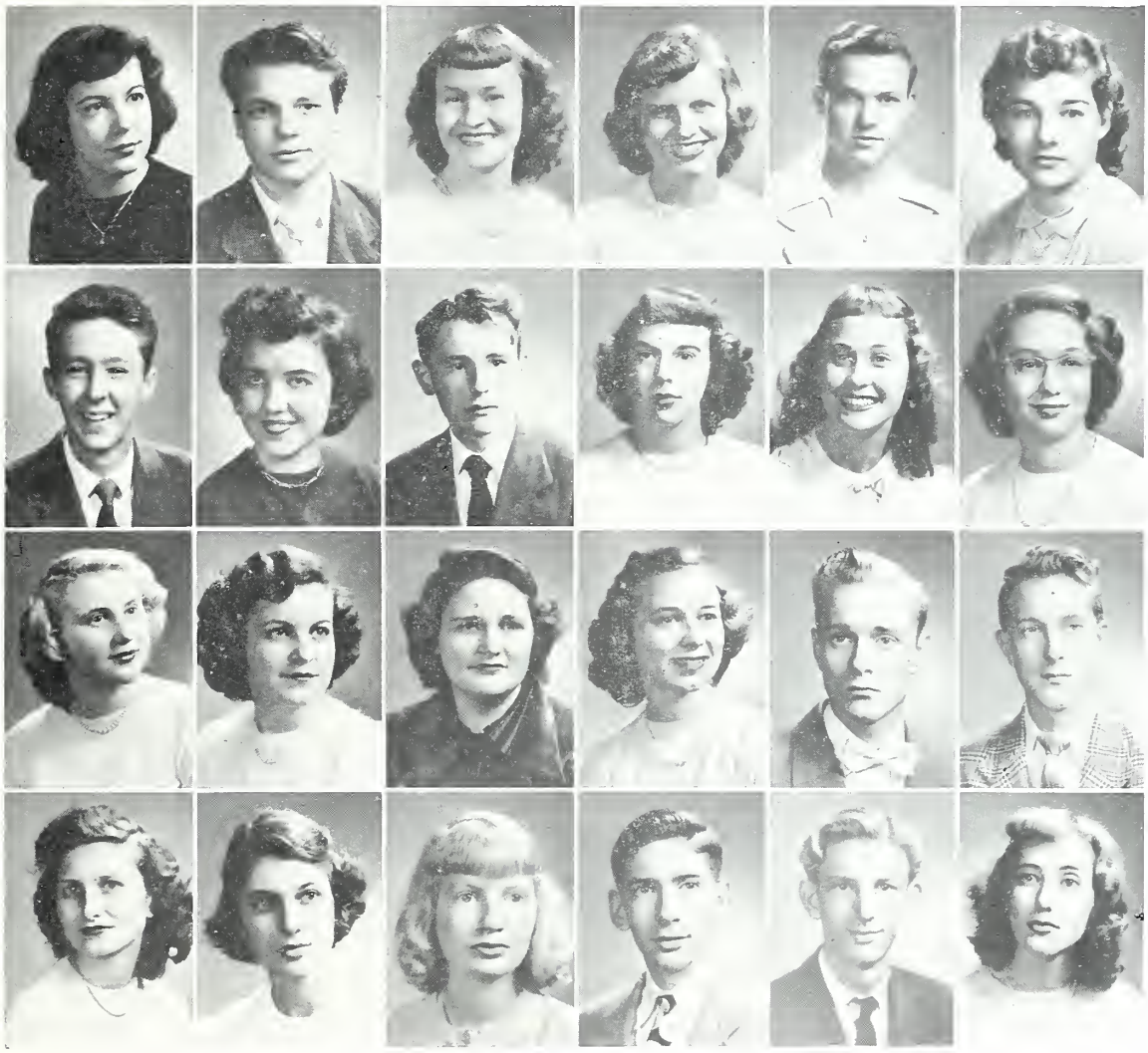

Carolyn McEachern, Thad McGraw, Edith McLester

Carol McMahan, H. C. Newton, Marlene Newton

Nick Nicholas, Marilu Peck, Nick Peck,

Cora Mae Peninger, Nancy Petty, Betty Joe Phillips

Geraldine Plott, Betty Poplin, Doris Richardson

Jean Robinson, Jerry Rogers, Dale Rowe

Miriam Seymour, Barbara Shepherd, Martha Shoe,

David Sides, Tommy Sides, Patsy Simpson

JUNIORS

Richard Simpson
Joy Strawn
Basil Talbirt
Wallace Troutman

Jimmy Walker
Jeanette Wensil
Betty Sue White
Patsy Williams

Big mouth . . . Cozy, ain't it? . . . 100 proof . . . Strangle hold . . . Comb that hair . . . "Spot"-let . . . Cecelia . . . Lots of Joy.

JUNIORS

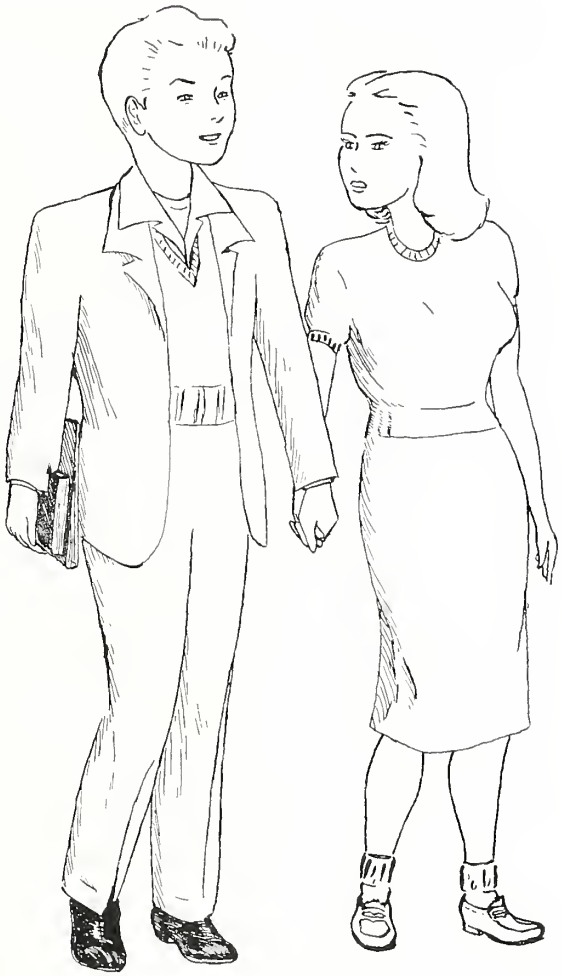

SOPHS

Elaine Allen
Joe Allen
Phyllis Aycock
Billy Baker
Iris Jean Barbee

Patsy Beasley
Carolyn Beaver
Norris Bell
Billie Joe Bennett
Barbara Blain

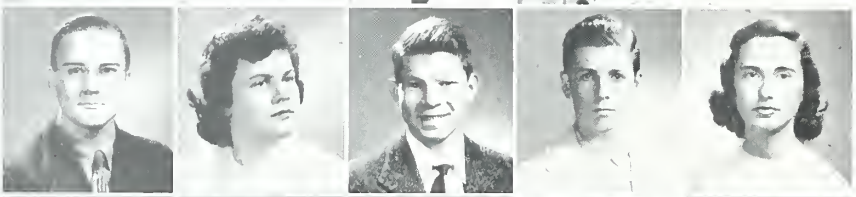

Eugene Bost
Frances Bost
Robert Bost
Dan Brown
Peggy Cagle

Bill Champion
John Canupp
Viola Carriker
Betty Caton
Lee Chaney

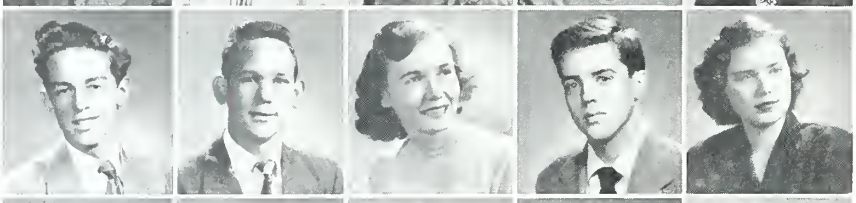

Roy Christenbury
James Cline
Claudette Cochran
Bill Cochran
Janice Corzine

Mickey Crisco
Billy Mac Cruse
Ruby Dixon
Betty Drye
Margaret Ann Drye

Troy Ellington
Judson Faggart
Pansy Faggart
Jane Foil
June Freeze

Barbara Frye
Thomas Gledhill
Ola Mae Greene
Ruth Greene
Katherine Gresham

SOPHOMORES

Katherine Griffin
Max Harris
Karen Harrison
Cecil Holmes
Mary Ann Hoover

Donald Hopkins
Thomas Neal Hopkins
Margaret Hughes
Betty Jean Jones
Jerry Kennerly

Betty Ruth Kluttz
Jimmy Kluttz
Rose Kluttz
Floyd Lambert
Betty Lewis

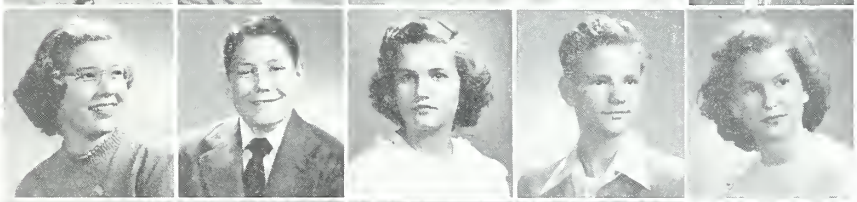

Bobby Linker
Bill Long
Margaret Lowder
Jack Mabrey
Sue Mauney

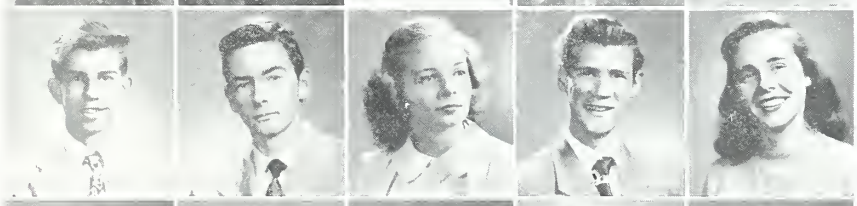

Helen Melchor
Joe Miller
Buddy Mills
Kenneth Mills
Nancy Lee Mills

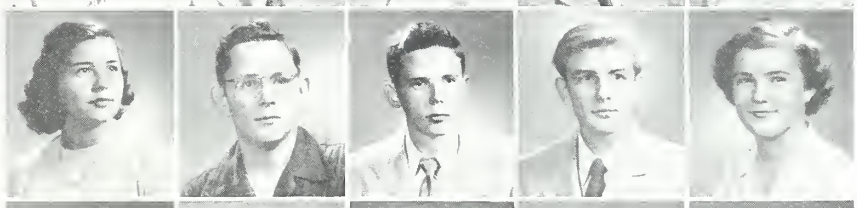

Anne Misenheimer
Darlene Moore
E. C. Morris
Miriam Morris
Maxine Mullis

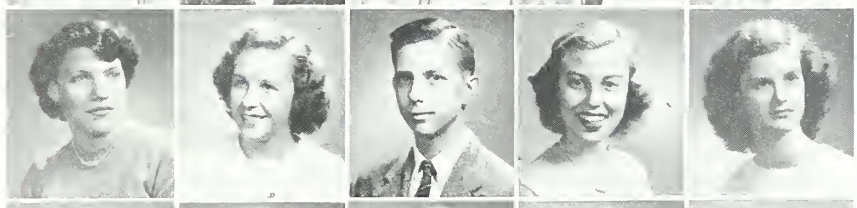

Sara Murr
Mary McCants
George McCormac
Patsy McGraw
Ruth Nance

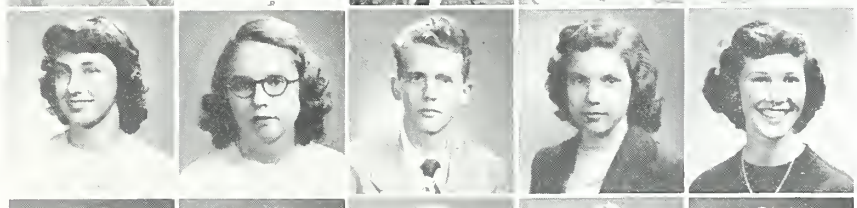

Alan Newton
Tully Newton
Wylie Newton
Phil Penninger
Elizabeth Poplin

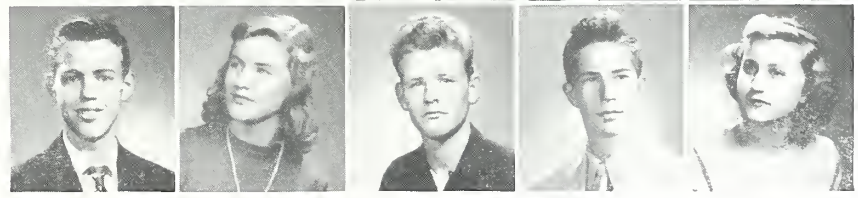

SOPHOMORES

Ann Dove Propst
Peggy Puckett
Violet Ruth Puckett
Bobby Ritchie
David Ritchie

Donald Roberts
Tecetl Rogers
Sarah Sapp
Bede Bob Sasser
Richard Savage

Sally Scott
Larry Sedberry
Margaret Sheffield
Marilyn Shepherd
Mildred Shoe

Edward Shue
Dixie Sims
Shirley Sloop
Barbara Smith
Frances Smith

Jerry Smith
John L. Smith
Charles Stimson
James Stone
Anne Suther

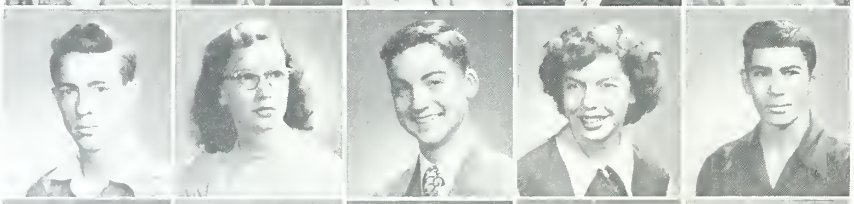

Gerald Talbert
Sara Talley
Carroll Tarlton
Peggy Taylor
Lewis Thomason

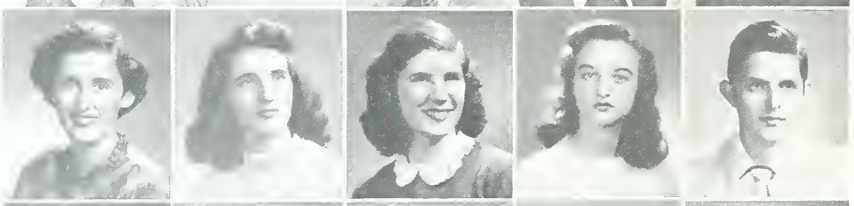

Mary Ann Thornburg
Betty Trull
June Tucker
Janis Vaughn
Joe Warlick

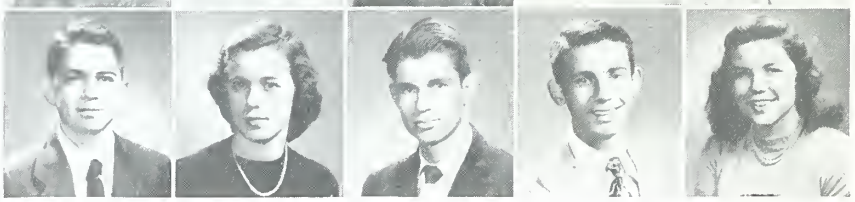

Jimmy Weddington
Jane Whitener
A. W. Widenhouse
Joe Widenhouse
Helen Williams

SOPHOMORES

Jail-birds . . . Hooked . . . Bill's girl . . . "Pigs" . . . Twitterpated . . . Brrrr . . . Louise . . . Cheesecake . . . Lookout, Watson . . . "Red" . . . Mob rule . . . "femmes fatales" . . . Georgie boy.

George Washington slept here . . . Does it hurt, Trout . . . Men??? . . . Watch the birdie . . . Push her in . . . Sunstroke . . . Pistol packin' mammas . . . Leaning tower . . . Bubba Boy . . . Keep your eye on the ball . . . Long, long ago . . . Give me a letter too.

"There's a Long, Long Trail a-windin'"
GRADUATION!
Study Hall
TYPING
LAW
FRENCH
Study Hall
Soc. Sci.
Science
Math
English
Study Hall
Soc. Sci.
Science
Math
English
Study Hall
Soc. Sci.
Science
Math
English
ART
Math
Soc. Sci.
Science
English
Readin
Math
7,8,9

FRESHMEN

Jean Allen Ernest Allman Betty Baker Danny Baker
Charles Barger Bruce Barnhardt Mimie Jean Basinger Vachel Basinger

Bobby Ray Baucom Don Berryhill Bobby Black June Bonds
Shirley Bratton Maurice Broome Albert Brown Rita Bunn

Betty Burge Sybil Burleyson Carol Burrage Leonard Calloway
Sara Nancy Carpenter Gail Carson Sara Ann Caton Bonnie Cline

Doris Cline John Cline Mae Coleman Peggy Coleman
Carolyn Collins Carolyn Cook Johnny Craver Frances Crayton

Vina Faye Cress Patty Crowell Nadine Daniel Louise DeWitt
Betty Dry Fred Drye Kenneth Drye Shirley Drye

Helen Edsell Larry Edwards Sylvia Elam Roy Ellington
Preston Faggart A. C. Farmer Ann Faulkenberry Gary Fleming

Jerry Frye Barbara Furr Jimmy Furr Jennie Lou Gillon
Judith Greene Lillian Hagler Norma Harris Billy Ray Hatley

Frances Haywood Dorothy Helms Patsy Helms Margaret Hennessee
Jimmy Hinson Shirley Holshouser Billie Honeycutt Barbara Hughes

FRESHMEN

James Huntley Jimmy Jackson Jimmy Jenkins Io Johnson
Phyllis Kiser Phyllis Kluttz Ann Krider Shirley Lancaster

Ruth Leigh Jimmy Lineberger Betsy Lippard Peggy Sue Long
Jim Magill Ruth Mann Jadie Metcalf Charles Miller

Bobby M. Mills Patsy Ann Moore Rodney Morrison Ellen Mosley
Larry McCall George McClellan Eugene McLain Larry Newton

Betsy Patterson Matt Patterson Sue Patterson Creighton Peden
Clary Phillips Norma Jean Reese Jack Ridenhour Carrie Ritz

Carroll Rowe Connie Russell Ethlene Savage Clyde Scott
Shirley Sherrin Carroll Sides Jack Sides Larry Sides

Norman Smith Carol Snuggs Buford Swaringen Roy Thomas
Kaylene Tucker Wright Tucker Kenneth Waddell Bobby Walker

Mary Eleanor White Billy Whitley Conrad Whitley Hettie Jean Whitley
Betty Lou Whittington David Widenhouse Frank Williams Larry R. Williams

Phil Yandle Wanda Yow

Bill Allen — Bobby Allen
Sara Jo Allen — Doris Almond
Bill Arrowood — Kenneth Austin
Francis Avery — Alice Barnhardt

Mike Barnhardt — Ralph Barnhardt
Geraldine Barrier — Larry Barringer
Norma Jean Barringer — Anne Beaver
Jimmy Benfield — Katharine Bisanar

Nina Blackwelder — Dell Blanchard
Harvey Blume — Carol Ann Bost
Sandra Bost — Frankie Brafford
Pamela Brafford — Montez Brown

Iris Buckner — Jimmy Bunn
Doris Ann Burris — Harriette Campion
Louise Cannon — James Carpenter
Dewitt Carriker — Hiram Caton

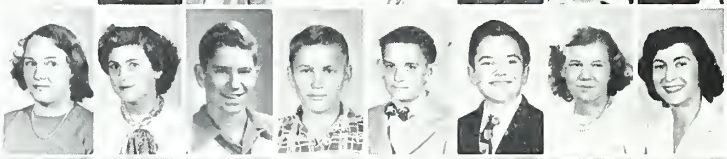

Betty Hill Causby — Martha Clark
Roy Clyburn — Ralph Cochran
Bernie Cook — Hugh Craig
Pat Cummings — Peggy Davis

Sandra Deaton — Carolyn Denny
Gerald Dick — Buddy Dorton
Jo Carolyn Edsell — Barbara Edwards
Patsy Ellington — Don Eudy

Ernestine Foster — Ann Furr
Vicky Glenn — Donald Goodman
Margie Gray — Pete Gray
Hubert Griffin — John Griffin

Pamela Hartsell — Willie Dean Hathcock
Jo Ann Hatley — Nancy Hatley
Mary Lou Hay — Helen Hinson
Nancy Hinson — William Hinson

Dewey Honbarrier — Ann Howard
Delores Hunter — Betty Rose Irvin
Frances Irvine — Janet Johnson
Lloyd Jordan — Billy Kestler

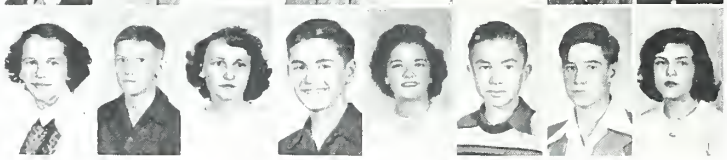

Janet Ketner — Mose LaFoy
Peggy Leigh — Bobby Lentz
Dianne Little — Jimmy Little
William Little — Betty Jean Long

EIGHTH GRADE

Dale Lowder
Marshall Miller
Louise Mills
Shirley Mills
Betty Jo Moose
June Morgan
Mickey Morgan
Helen Morris

Mason Morris
Bobbie Jean Mosley
Pete Mullis
Shirley Mullis
Mac MacFadyen
Connie McCachren
June McClamrock
Buddy McEachern

Peggy Nash
Wayne Nash
Phillip Nelson
Edith Parrish
Peggy Phillips
Clyde Porter
Rachel Pressley
Jerry Privette

Carrol Puckett
Eugene Ragan
Charles Readling
Edith Reid
Dorothy Ritchie
Maurice Ritchie
Jerry Robinson
Phyllis Ann Roseman

C. W. Rowland
Claude Sapp
Elmer Scaley
Howard Seymour
Henry Shankle
Margaret Sherrill
Jimmy Shinn
Bobby Shoe

Geraldine Shue
Deane Sides
Evin Sides
Jerry Sloop
Dorcas Smith
Iris Lee Smith
James Smith
Albert Spradley

George Stikeleather
Edith Stough
Bobby Summerell
Doris Suther
Ben Swaringen
Paul Tallent
Shirley Tallent
Garren Tate

Joan Teeter
Nancy Tharrington
Coy Thomas
Tempe Thomason
Joe Thompson
Janice Tucker
Nancy Tucker
Donald Vaughn

Bobby Wade
Ralph Wallace
Elizabeth Watts
Elizabeth Widenhouse
Ann Williams
John Williams
Bobby Wilson
Bill Young
Wanda Yow

EIGHTH GRADE

Esther Alexander — Phyllis Allred
Shirley Almond — John Henry Austin
John Barnhardt — John B. Barnhardt
Dorothy Barr — Ellen Basinger

Donald Baucom — Kenneth Baucom
Sylvia Beaver — Jane Benfield
Jimmy Benton — Margaret Biggers
Benny Blackwelder — Harry Blume

Shirley Bonds — Linda Bost
Ronald Bost — Alan Bowman
Mary Brantley — Grady Braswell
Johnny Braswell — Donald Brattoa

Bobby Broadway — Nancy Broadway
Morrison Brown — Donald Burris
Joe Byrd — Ann Cagle
Modene Canupp — Fred Carriker

Ivey Carriker — Maxine Cartrett
Sharon Caskey — James Catheart
Dottie Caton — Ann Chambers
Ann Chaney — Dolores Childress

Myrna Loy Cook — Joe Corzine
Claudine Cox — Harlean Craver
James Craver — Sylvia Craver
Martha Crayton — Clarenee Cress

Dean Cress — Patsy Cress
Carolyn Crowell — Ira Dobson
Vann Drye — Dorothy Earnhardt
Judith Edwards — Patsy Edwards

Sue Efird — Kyle Elwood
Carole Eudy — Phyllis Eudy
Wynona Fink — Billy Frye
Larry Frye — Betty Furr

SEVENTH GRADE

Hal Furr
Clifford Goode
Bobby Greene
Wayne Haigler
Gerry Gilbert
Martha Gray
Floyd Gregory
Howard Hammett

Lamar Hammett
Ray Hartsell
Buford Heglar
Diana Helms
Betty Sue Hartsell
Billy Hatley
Bobby Helms
Billy Higdon

Kenneth Hinson
Betty Jean Higdon
Bill Honbarger
Morrison Honeycutt
Brown Holbrook
Peggy Holmes
Betty Jo Honeycutt
Audrey Hooks

Juanita Howell
Thomas Irvin
Donald Jones
Nettie Jo Jordan
Charlotte Hughes
Joyce Johnson
Janie Jordan
David Keasler

Billy Kee
Jane Kinard
Thomas Lambert
Bobby Lentz
Garry Ketner
Douglas Kluttz
Jimmy Layton
Maxine Lentz

Isabel Litaker
Nancy Long
Ramelle Love
Peggy Lowder
Betty Lomax
Kay Hope Love
Jay Lowder
Robert Mann

Amy Matthews
Larry Miller
Roy Misenheimer
Joyce Morton
Bobby Maulden
Bobby Mills
Paul Moose
Gay Mothershed

Millie McBryde
Dolores McCellan
James McClure
Buddy Newton
Nancy McClamrock
Betty Jean McClure
Barbara Nance
Janie Newton

SEVENTH GRADE

Kenneth Newton
Tommy Petty
Larry Polk
Jim Propst
Maek Parker
Carolyn Phillips
Jo Ellen Pressley
Carl Ridenhour

Betty Ritz
Boyce Rogers
Elaine Rowland
Bennie Rummage
Larry Robinson
Billy Ross
Richard Rudisill
Morrison Sanders

Arnold Seamon
Jerry Sides
Dionne Simpson
Barbara Sloop
Gerald Sedberry
Odell Sills
Gary Sims
Eugene Smith

Franklin Smith
Mary Agnes Starnes
Patsy Stimson
Rodney Summerell
Haywood Smith
Gene Staton
Carol Stone
Max Suther

Bobby Thompson
Edward Torrence
J. T. Trull
Bobby Walker
Joyce Thompson
Darrell Trull
Carolyn Tucker
Johnnie Walker

Patsy Walker
Larry Wensil
Lillian Whittington
Larry Williams
Katie Wensil
Harold Whitley
Suzanne Widenhouse
Philip Williams

Robert Wilson
Sam Young
Dorothy Wright

SEVENTH GRADE

MUSIC

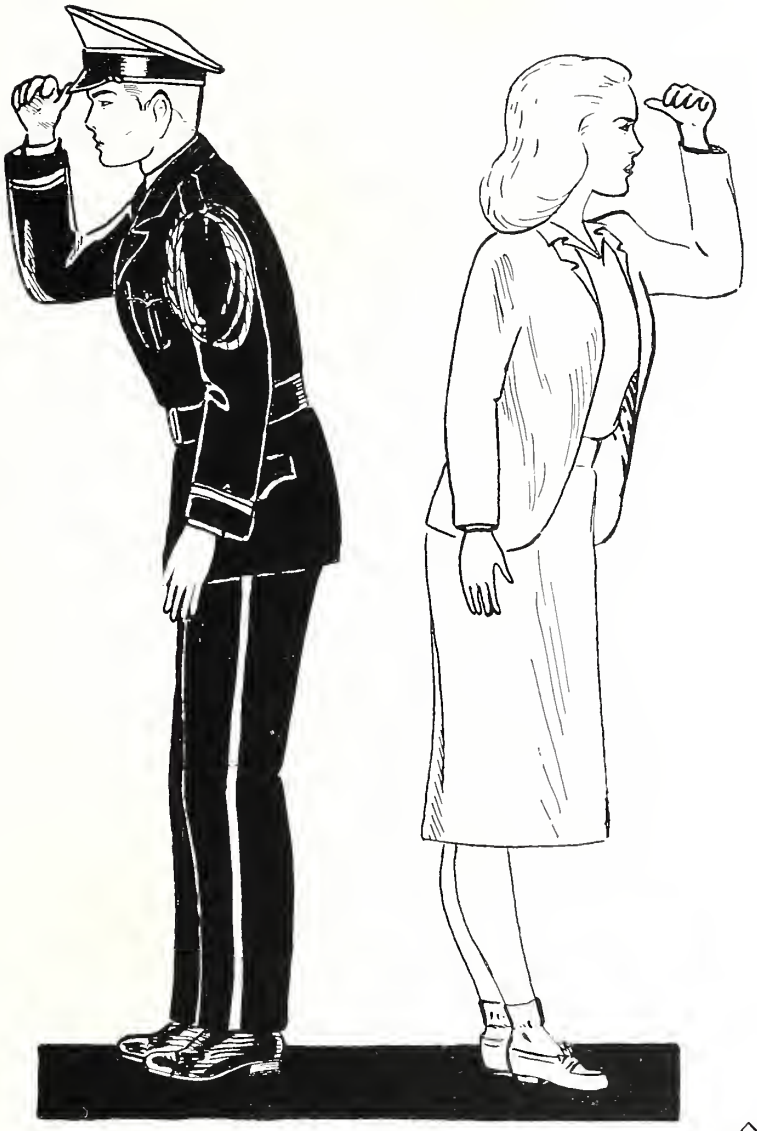

"THE LOST CHORD"

Under the direction of Mr. Peek the Concord High School Band has had a very eventful year. Besides playing and marching at the football games this year, the band marched in four Christmas parades and the annual Shrine Bowl parade. As a part of the Cabarrus Gold Sesquicentennial Celebration the band led several parades and played at the pageant. One of the band's major accomplishments this year was the purchase of new uniforms which are similar in style to the old uniforms.

CONCORD

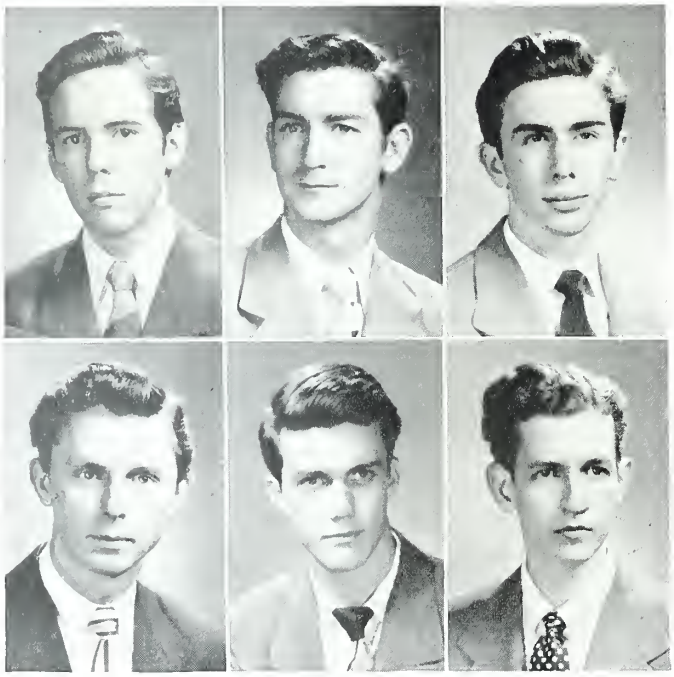

Kenneth Goodman	*President*
Bill Hansil	*Vice-President*
Donald Corl	*Secretary*
Don Waddell	*Treasurer*
Charles Furr	*Drum Major*
Luther Hartsell	*Librarian*
George A. Peck	*Director*

Cecelia Barnhardt
John Barnhardt
John Barbee
Charles Barger
Margaret Biggers
Bobby Black
Linda Bost
Torbert Brewer
Doris Burris
Hiram Caton
Ray Causby
James Cline
Howard Coleman
Carolyn Collins
Donald Corl
Jo Anne Correll
Hugh Craig
Patty Crowell
Carolyn Denny
Louise Dewitt
Betty Dry
Peggy Faggart
Preston Faggart
Gary Fleming
Jane Foil
Kenneth Goodman
Raymelle Gregory
Bill Hansil
Luther Hartsell
Mary Lou Hay
Bobby Helms
Shirley Holshouser
Edwin Hord
Orchard Hord
Barbara Hughes
Jerry Kennerly
Billy Kestler
Buddy Lippard
Carolyn Little
Jim Magill
Jadie Metcalf
Charles Miller
Marshall Miller
Pat Miller
Shirley Mills
Rodney Morrison
Phillip Nelson
Nick Peck
Tommy Petty
Betty Jo Phillips
Ira Jane Plott
Max Ridenhour
Maurice Ritchie
Larry Sides
Tommy Sides
Garren Tate
Don Waddell
Joe Warlick
Billy Whitley
Phil Yandle

DRUM MAJOR
Charles Furr

MAJORETTES
Phoebe Barnhardt
Carolyn McEachern (Alternate)
Jeanie Patterson
Buncy Robinson
Carolyn Smith

FLAG BEARERS
Betty Bennett
Janet Hoover
Miriam Morris (Alternate)
Bede Bob Sasser
Gail Winecoff

COLOR GUARD
Wylie Newton
Harold Suther

LETTER GIRLS
Sara Blackwelder
Lael Corzine
Bette Hoover
Dottie Horton
Mary Ruth Kluttz
Helen Shuping (Alternate)
Joy Strawn
Betty Sue White

ACROBATIC MAJORETTE
Dottie Caton

HIGH SCHOOL BAND

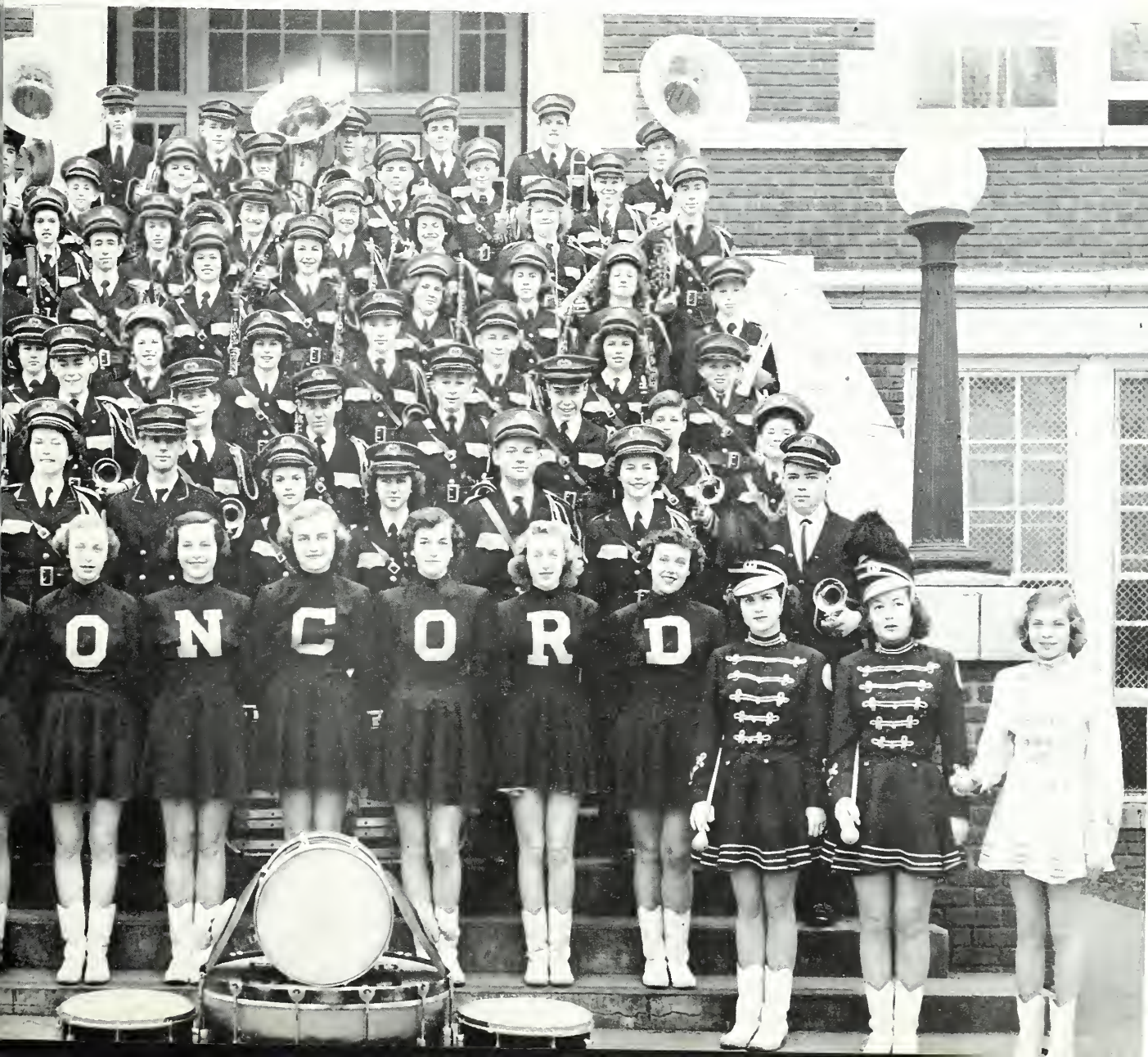

BEGINNERS' BAND

The Beginners' Band, under the joint leadership of Mr. Peck and Mr. Goodman, affords an excellent opportunity for students not skilled enough for the Varsity Band to learn the fundamentals of applied music. When students are proficient enough to enter the Varsity Band, they are promoted immediately.

Dorothy Barr, Harry Blume, Harvey Blume, Donald Bratton, Montez Brown, Donald Burris, Betty Hill Causby, Ann Chambers, Ann Chaney, Roy Clyburn, Buddy Dorton, Judith Edwards, Larry Frye, Gerry Gilbert, Vicky Glenn, Ann Howard, Janet Ketner, Jane Kinard, Isabelle Litaker, Robert Mann, Roy Misenheimer, Paul Moose, Dolores McClellan, Buddy McEachern, Matt Patterson, Billy Perry, Peggy Phillips, Jim Propst, Evin Sides, Gary Sims, Iris Lee Smith, Carol Stone, Max Suther, Darrell Trull, Bobby Wade, Ann Williams, Bob Wilson

CHORUS

Mr. Buford Young Goodman *Director*

This year the chorus, composed of ninety-four members, was the largest in the history of the high school. Under the very capable direction of Mr. Goodman, the chorus gave several concerts and participated in numerous special programs. Several small ensembles were formed with members of the chorus, and these groups sang on various occasions.

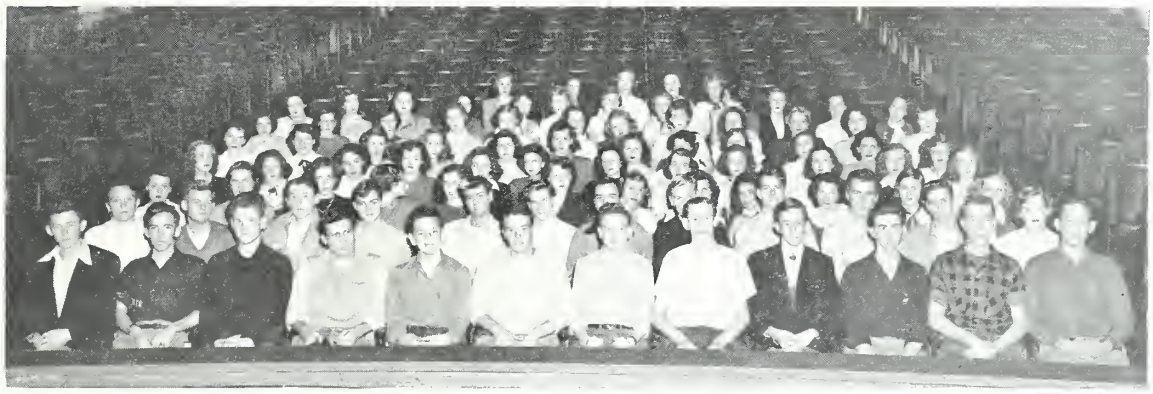

Betty Sue Alexander Elaine Allen Jean Allen Betty Armstrong
Phyllis Aycock Aileen Ballard Bruce Barnhardt Luther Barnhardt
Margaret Barnhardt Phoebe Barnhardt Mimie Jean Basinger Hunter Benfield
Betty Bennett Sara Blackwelder Marlene Bost Robert Braswell
Torbert Brewer Carol Burrage Peggy Burris Bobby Cagle
Robert Carriker Joanne Carson Betty Caton Sara Ann Caton
Betty Jean Catheart Catherine Chaney Lee Chaney James Cline
John Cline Howard Coleman Phyllis Coleman Donald Corl
Lael Corzine Beverly Cumbie Bill Deal Ann Dees
Judson Faggart Pansy Faggart June Freeze Barbara Frye
Mary Ann Frye Flora Furr Kenneth Goodman Judith Green
Ray Green Joan Hagler Norma Harris Betty Jean Hay
Bette Hoover Janet Hoover Mary Ann Hoover Mary Hopkins
Margaret Hughes Alice Ketner Betty Ruth Kluttz Charlotte Mabbette
Bob Mabrey Anne Misenheimer George Moose Betty Lou McDaniels
Patsy McGraw Edith McLester Tully Newton Wylie Newton
Sue Patterson Nick Peek Marilyn Pendleton Cora Mae Peninger
Naney Petty Ann Dove Propst Doris Richardson Carrie Ritz
Louise Roberts Jean Robinson Dale Rowe Doris Russell
Dot Safrit Miriam Seymour Mildred Shoe Helen Shuping
Patsy Simpson Dixie Sims Betty Starnes Joy Strawn
Harold Suther Maxine Swaringen Sara Talley Carroll Tarlton
Ann Weddington Herbert Wellman Colleen Whitley Betty Whittington
Helen Williams Gail Wineeoff

Big wheel . . . Ready for bed? . . . Strictly formal . . . Just a little bit o' Joy . . . Howdy, pardner . . . Archibald . . . Lassie comes home . . . By the sea . . . Fly trap . . . Madamoiselle Fifi . . . What'cha see—huh? . . . Angel? . . . J & J . . . Who is it? . . . Showboat.

SPORTS

"Take Me Out To The Ball Game"

OUR COACHES

Frank Austin
Varsity football, Girls' basketball, baseball

Henry Bonner
Boys' basketball, B-Squad football

Paul Boulus
Assistant, football

Jack Sparks
B-Squad football

OUR CAPTAINS

Robert Braswell
Co-Captain, Football

Jimmy Doggett
Co-Captain, Football

Bill Irvin
Captain, Boys' Basketball

Sally Scott
Co-Captain, Girls' Basketball

Phyllis Coleman
Co-Captain, Girls' Basketball

VARSITY FOOTBALL AT CONCORD

First Row: Robert Braswell, Jimmy Doggett.

Second Row: Buddy Kluttz, Bill Irvin, Gene Morris, Bill McEachern, Jerry Smith, "Chip" Ritchie, Marion Bost, Ray Thomas.

Third Row: Joe Allen, Fred Hull, Gene Hinson, Mickey Crisco, Conley Ray Suther, Martin Jordan, Gene McLain.

Fourth Row: Larry McCall, Carl Furr, Gary Widenhouse, Bill Cochran, Basil Talbirt, Fred Ketner, Louis Black, Bobby Black.

Manager: Larry Williams, Thomas Neal Hopkins, George Moose.

VARSITY FOOTBALL

The Spider football team finished the season with three wins and seven defeats. With only nine lettermen returning, Coach Austin had to look to last year's B-squad for his team.

Although inexperienced, the Spiders fought gamely and never gave up without a battle.

"Tub" Braswell, Gene Morris, Buddy Kluttz, Jerry Smith, and Roy Thomas stood out along the forward wall, while Jimmy Doggett, Bill Irvin, Joe Allen, Fred Ketner, "Canvass" Hinson, Basil Talbirt, Conley Ray Suther, and Larry McCall played well in the backfield.

Team	*Score*	*Winner*
Morganton	12-0	Morganton
Mooresville	6-0	Concord
Monroe	19-0	Monroe
Mt. Airy	19-0	Mt. Airy
Childrens Home	33-13	Childrens Home
Kannapolis	12-7	Concord
Albemarle	25-0	Albemarle
Statesville	14-13	Statesville
Cherryville	12-0	Cherryville
County All-Stars	12-0	Concord

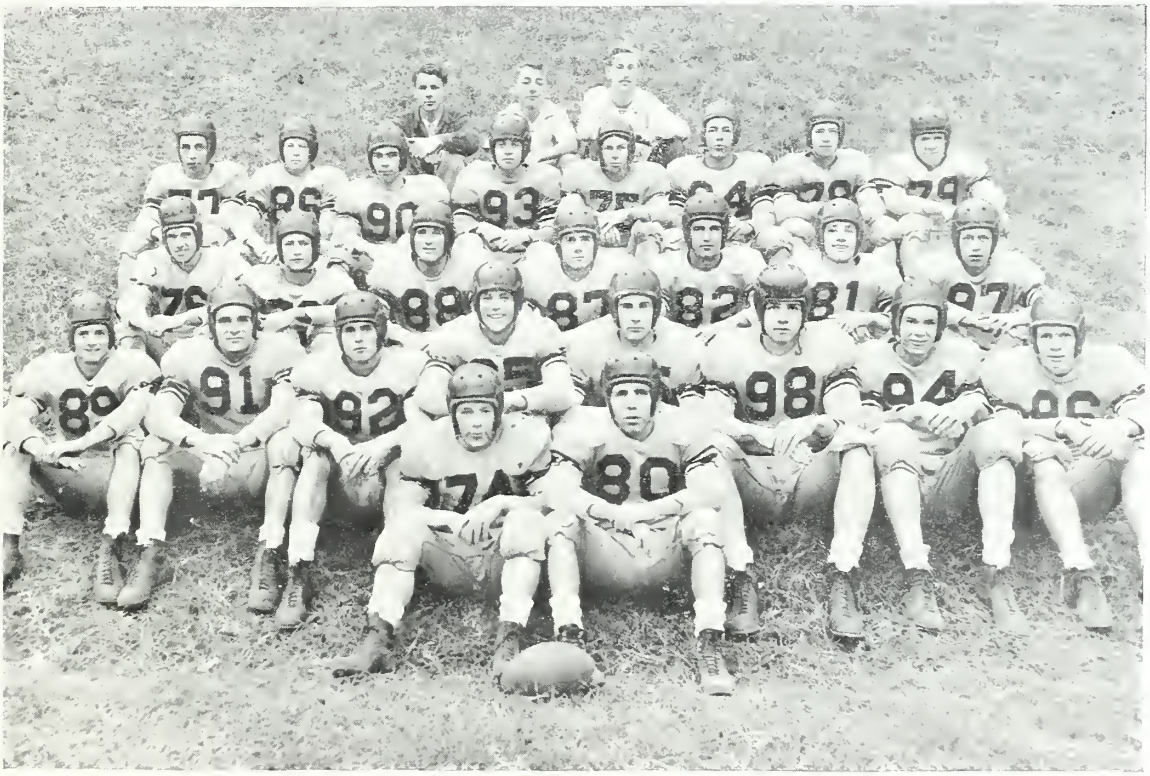

This year's B-Squad brought forth several players who will aid Coach Austin on the varsity next year.

Among the outstanding players were: Joe Widenhouse, Kenny Austin, Phil Penninger, and Bobby Summerall.

First Row: Coach Bonner, Dan Brown, Rodney Morrison, Bill Peden, Gerald Diek, Jerry Sloop, Don Roberts, Coach Sparks.
Second Row: Kenny Austin, Ray De Boe, Roy Long, Grady Braswell, Leonard Calloway, Phil Penninger, Jerry Robinson.
Third Row: Joe Widenhouse, Richard Lapish, Bobby Linker, Bob Summerall, Bill Little.

Boys' B-Squad Football

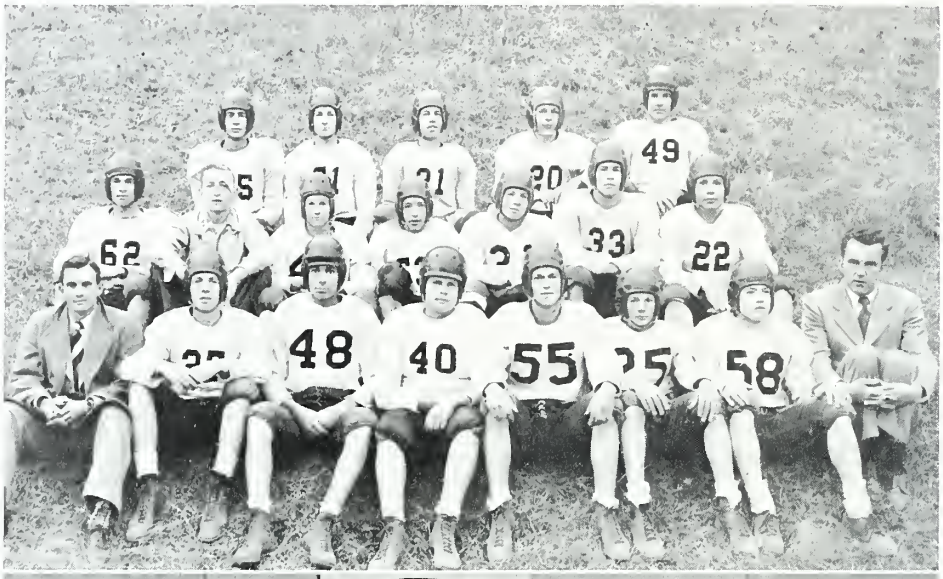

Girls' B-Squad Basketball

The experience these girls get on the B-Squad will aid them greatly when they graduate to varsity ranks.

This year's squad is very large, showing that the interest for sports is growing in Concord High. The outlook for winning basket ball teams is very bright.

First Row: Mary Eleanor White, Darlene Moore, Peggy Puckett, Mary Ann Thornburg, Margaret Hennessee, Frances Haywood, Betty Baker, Rita Bunn, Carolyn Cook.
Second Row: Nancy Tucker, Barbara Nance, Maxine Lentz, Temple Thomason, Mason Morris, Sandra Deaton, Deanie Hathcock, Ruth Mann, Doris Suther, Nancy Hatley, Frances Creighton.
Third Row: Doris Burris, Betty Jean Long, Gay Mothershed, Lillian Whittington, Bonnie Cline, Mary Brantley, Shirley Holshouser, Martha Gray, Carolyn Denny, June McClamrock, Patsy Ellington, Norma Jean Reese, Barbara Hughes, Peggy Davis, Mary Coleman.

BASEBALL

The Concord High baseball team opened the season with seven returning lettermen and about fifteen more candidates.

Team	*Place*	*Time*
Tech High	Charlotte	3:30
Tech	Concord	3:30
Harding	Charlotte	3:30
Asheboro	Concord	3:30
Mooresville	Mooresville	3:30
Harding	Concord	3:30
Kannapolis	Concord	8:00
Asheboro	Asheboro	4:00
Statesville	Concord	3:30
Spencer	Spencer	4:00
Statesville	Statesville	8:00
Kannapolis	Kannapolis	8:00
Mooresville	Concord	3:30

First Row; Richard Lapish, Jo Allen, Larry Sedberry, Bill Cochran, Thomas Gledhill, Kenneth Dry, Bob Mabrey, Gerald Talbert, Floyd Lambert, Wylie Newton.

Second Row; Clyde Scott, Bobby Dan Deaton, Bobby Cagle, Ray Greene, Hunter Benfield, Robert Braswell, Buddy Kluttz, Joe Misenheimer, Jerry Kennerly, Richard Simpson, Larry McCall.

Third Row; Don Bost, Jerry Smith, Bill McEachern, Luther Barnhardt, Joe Widenhouse, Harold Suther, Ray Thomas, Bill Morris, George Moose.

VARSITY BASKETBALL

BOYS

First Row: Bub Deaton, Joe Allen, Phil Penninger, Ray Greene, Martin Ray Sides, Fred Ketner.

Second Row; Luther Barnhardt (Manager), Don Bost, Gene Morris, Bill McEachern, Bill Irvin (Captain), Dale Miller (Alternate Captain), Jimmy Doggett, Coach Bonner, Howard Coleman (Manager).

The Spiders wound up the season with an overall record of 18 and 5. The Conference record was 12 victories and 2 defeats.

Coach Henry Bonner had only two lettermen from last year's squad, but with aid from the Boys' Club and B-Squad, he had a very successful season.

Team	*Score*	*Winner*
Albemarle	56-33	Concord
Monroe	46-30	Concord
Statesville	39-38	Statesville
Mooresville	44-40	Concord
Monroe	43-26	Concord
Spencer	63-38	Concord
Statesville	44-39	Concord
Albemarle	65-52	Concord
Lexington	44-43	Lexington
Kannapolis	45-42	Concord
Mooresville	59-44	Concord
Kannapolis	58-42	Concord
Lexington	47-42	Concord
Spencer	50-38	Concord

AT CONCORD HIGH

GIRLS

Left to right: Patricia Barnhardt, Miriam Cook, Sybil Burleyson, Connie Russell, Lael Corzine, Sally Scott, Betty Jo Irvine, Phyllis Coleman, Jane Whitener, Doris Almond, Heddie Jean Whitley, Theresa Barnhardt.

Managers: Pat Simpson and Millie Cline.

The Spideretts started the season with only three lettermen. Coach Austin had to get his team mostly from last year's B-Squad.

Inexperience proved a great disadvantage to the girls, but they gave every team a good fight.

They won 2, lost 11, and tied 1 in the South Piedmont Conference.

Team	*Score*	*Winner*
Albemarle	49-20	Albemarle
Monroe	39-32	Concord
Statesville	60-34	Statesville
Mooresville	45-45	(tie)
Monroe	32-28	Monroe
Spencer	48-43	Spencer
Statesville	57-28	Statesville
Albemarle	57-29	Albemarle
Lexington	46-38	Lexington
Kannapolis	53-39	Kannapolis
Mooresville	37-32	Concord
Kannapolis	45-43	Kannapolis
Lexington	60-42	Lexington
Spencer	59-46	Spencer

CHEERLEADERS

Concord High is lucky to have such a fine staff of cheerleaders. They attended all athletic events, no matter where they were played, and led the yells.

The cheerleaders also help promote good feelings between Concord High and rival schools.

Miss Alice Stricklin, *Sponsor*

Left to Right: Minnie Jean Basinger, Frances Irvine, Doris Almond, Dot Safrit (Chief), Annis Trout (Assistant Chief), Sue Mauney, Jean Robinson.

Extra Curricular

"Time on My Hands"

STUDENT ORGANIZATION

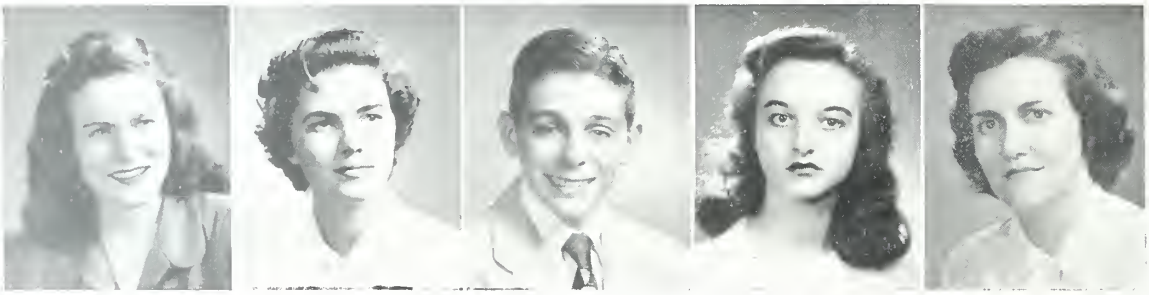

OFFICERS

Jane Staton	*President*
Phoebe Barnhardt	*Vice President*
Roy Davis	*Vice President*
Janis Vaughn	*Secretary-Treasurer*
Miss Ruby Swisher	*Sponsor*

The Student Organization is made up of two bodies, the Student Council and the Student Assembly. These organizations are the link between the students and teachers.

During the past year the Assembly has sponsored many dances. Its main efforts have been to establish better public relations among the schools in this area and to achieve greater participation of the students in social and athletic events. Clean-up week and a successful Sponsor's Night for the football team were also sponsored.

The Student Assembly is trying to build a good school and to hold high the democratic ideal that it represents.

4 A Betty Ruth Corzine
Zeb Vance Smith
4 B Nancy Widenhouse
Charles Furr
4 C Barbara Keasler
Buddy Kluttz
3 A Joanne Carson
Carl Furr
3 B Carol McMahan
Wallace Troutman
3 C Patsy Williams
Kay Davis
2 A Miriam Morris
Joe Allen
2 B Betty Caton
Richard Savage
2 C Pansy Faggart
Carroll Tarlton
2 D Viola Carriker
Darlene Moore
1 A Betty Burge
Charles Barger
1 B Dorothy Helms
Albert Brown
1 C Rita Bunn
George McClellan
1 D Frances Haywood
Bobby Ray Baucom
8 A Nancy Tucker
Jimmy Shinn
8 B Frances Irvine
Don Eudy
8 C Carolyn Denny
Buddy McEachern
8 D Helen Hinson
Jimmy Bunn
8 E Doris Suther
Ralph Cochran
7 A Isabel Litaker
Haywood Smith
7 B Ann Cagle
James Lee Craver
7 C Wyona Fink
John Barnhardt
7 D Ellen Basinger
Hal Furr
7 E Dorothy Earnhardt
David Keasler

STUDENT ASSEMBLYMEN

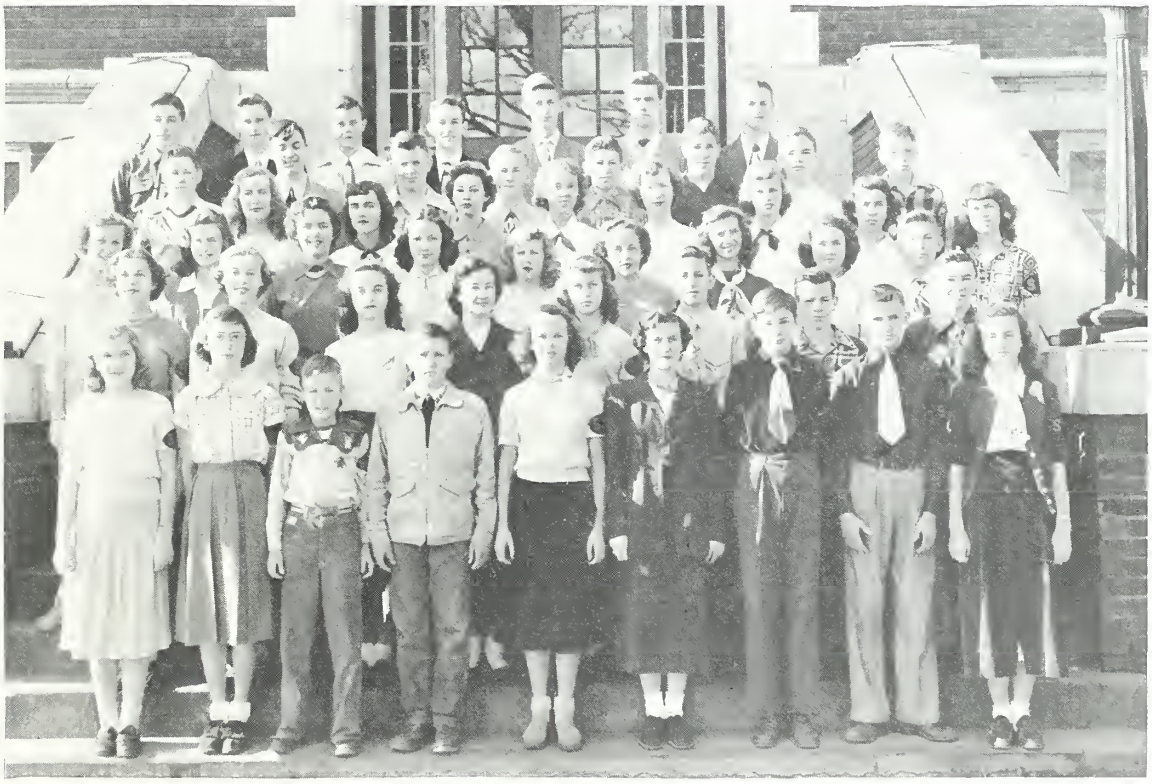

JOURNALISM CLUB

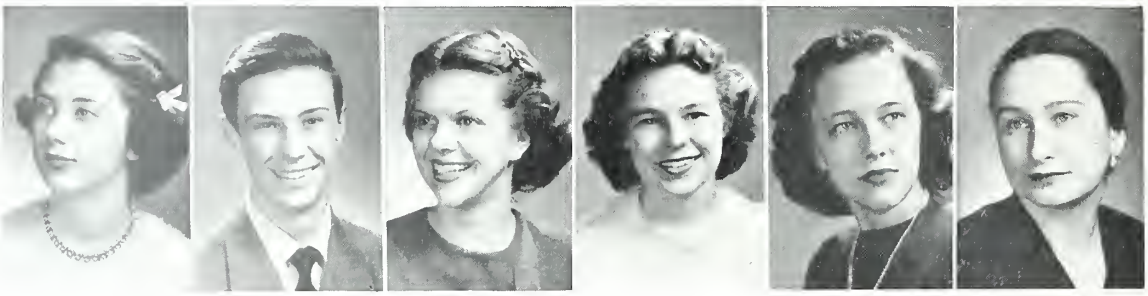

The Journalism Club was organized at Concord High School in 1939 with the purpose of publishing a newspaper, encouraging creative ability, and giving training to those interested in newspaper work. The *Weavings*, the school paper, was begun by the class of 1931. This year, under the direction of Mrs. B. H. Tharrington, the club has displayed enthusiastic efforts in producing this six-page newspaper every two weeks.

MEMBERS

Beverly Cumbie	*Editor*
Bill Morris	*Editor*
Alice Ketner	*Business Manager*
Billie Anne Braswell	*Circulation Manager*
Carolyn Little	*Advertising Manager*
Mrs. B. H. Tharrington	*Sponsor*

Phoebe Barnhardt, Rebecca Calloway, Joanne Carson, Millie Cline, Howard Coleman, Lael Corzine, Roy Davis, Martha Faggart, Ray Green, Orchard Hord, Dottie Horton, Martin Jordan, Jeanne Ann Patterson, Nick Peck, Patsy Simpson, Zeb Vance Smith, Jane Staton, Annis Trout.

Billie Ann Braswell
Millie Cline
Howard Coleman

Donald Corl
Lael Corzine
Beverly Cumbie

Roy Davis
Kenneth Goodman
Alice Ketner

Carolyn Little
Bill Morris
Zeb Smith

Jane Staton
Mrs. Frances Alston, *Sponson*
Mrs. Frances Tharrington, *Sponsor*

QUILL AND SCROLL

The Quill and Scroll, international honorary society for high school journalists, was organized in Concord High School in 1942 with the purpose of encouraging and rewarding the individual student for meritorious work in journalism and allied fields. Juniors, seniors, and post-graduates who are in the upper third of their class and who have done superior work in writing, editing, or business management are eligible.

The motto of the society is "Ye shall know the truth and the truth shall make ye free."

FORENSIC CLUB

OFFICERS

PHIL HAYWOOD
President

DOTTIE HORTON
Vice President

BETTY RUTH CORZINE
Secretary

ROY DAVIS
Treasurer

MISS RUBY SWISHER
Sponsor

The purpose of the Forensic Club is to stimulate interest and excellence in all types of oral expression. The club opportunities in debating, oratory, informal speaking, and literary interpretation.

Forensic Club speakers frequently appear before Concord High School and Concord audiences as well as in intra-school meets and contests all over the state. Students who have shown outstanding ability and service in the field of public speaking are eligible for membership in the honorary organization, the National Forensic League.

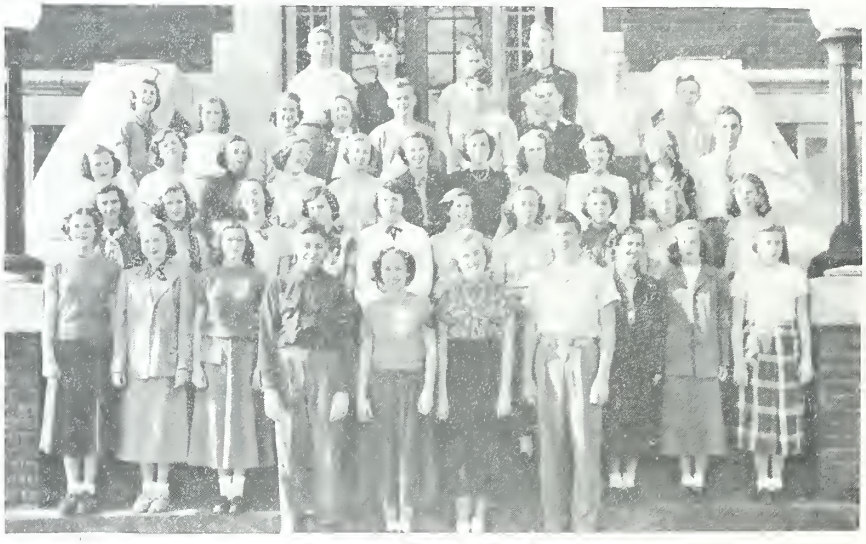

MEMBERS

Phyllis Aycock, Eugene Bost, Viola Carriker, Betty Caton, Lee Chaney, Millie Cline, Howard Coleman, Betty Ruth Corzine, Janice Corzine, Lael Corzine, Roy Davis, Martha Faggart, Pansy Faggart, Jane Foil, June Freeze, Barbara Frye, Flora Furr, Phil Haywood, Orchard Hord, Dottie Horton, Bette Hoover, Mary Ann Hoover, Phyllis Howell, Alice Ketner, Betty Ruth Kluttz, Jimmy Kluttz, Bill Little, Carolyn Little, Mack Long, Ruth Mann, Anne Misenheimer, George Moose, Miriam Morris, Patricia McCraw, Tully Newton, Joan Peninger, Anne Dove Propst, Violet Ruth Puckett, Tecetl Rogers, Dale Rowe, Bede Bob Sasser, Helen Shuping, David Sides, Pat Simpson, Shirley Sloop, Joy Strawn, Sara Talley, James Teeter, Herbert Wellman, Betty Sue White.

CAFETERIA ASSISTANTS

OFFICERS

Peggy Cagle ..... *President*
Peggy Coleman ..... *Vice President*
June Bonds ..... *Secretary-Treasurer*
Mrs. Annie Lois Bulla ..... *Sponsor*

The Cafeteria Assistants are students who give their time, energy, and service in order that the routine of the school may go on. The daily preparation of lunch in the cafeteria throughout the year could not successfully be carried on without these willing workers, whose only glory is the left-overs.

During the year the cafeteria assistants planned and presented programs for the purpose of learning more about proper meals.

REGULAR

June Bonds
Peggy Cagle
Peggy Coleman
Nadine Daniel
Phyllis Howell
Janice Vaughn

SUBSTITUTES

Gail Carson
Geraldine Holshouser
Elaine Measmer
Nancy Mills

F. H. A.

OFFICERS

Barbara Keasler	*President*
Jeanette Wensil	*Vice President*
Mary Ann Thornburg	*Secretary*
Ruth Nance	*Treasurer*

The Future Homemakers of America is a national organization of pupils who study homemaking in junior and senior high schools.

It teaches girls to work together for better and happier home lives. Its members believe that helping to make happy homes now and in the future is one of the most important things that youth can do for democracy.

MEMBERS

Jean Allen
Barbara Blain
Shirley Bratton
June Bonds
Betty Burge
Peggy Burris
Peggy Cagle
Sara Ann Caton
Sara Nancy Carpenter
Viola Carriker
Gail Carson
Mae Coleman
Peggy Coleman
Carolyn Collins
Vina Fay Cress
Ruby Dixon
Shirley Dry
Helen Edsell
Sylvia Elam
Judson Faggart
Annie Louise Furr
Peggy Furr
Ola May Green
Peggy Gray
Jenny Lou Gillon
Lillian Hagler
Geraldine Holshouser
Billie Honeycutt
Vivian Honeycutt,
Bettie Jean Jones
Phyllis Kiser
Shirley Lancaster
Ruth Leigh
Betsy Lippard
Ann Lyerly
Sue Mauney
Nancy Lee Mills
Ellen Mosley
Tully Newton
Elizabeth Overeash
Elizabeth Poplin
Peggy Puckett
Norma Jean Reese
Tecetl Rogers
Sarah Sapp
Louise Scott
Margaret Sheffield
Shirley Sherrin
Frances Smith
Betty Trull
Novaline Trull
June Tucker,
Betty Whittington
Jane Whitener
Lillian Yow
Janis Vaughn

Luther Barnhardt
Treasurer

Don Bost

Bill Cochran

Don Corl
Secretary

Roy Davis

Gordon Drye

Charles Furr

Kenneth Goodman
Vice President

Phil Haywood

Bobby Hehns

Martin Jordan

Mack Long

Bill Morris

Don Motsinger

"Chip" Ritchie
President

Phil Penninger

Joe Propst

Jerry Smith

Zeb Smith

Don Waddell

Joe Warlick

Mr. Ralph Glenn
Sponsor

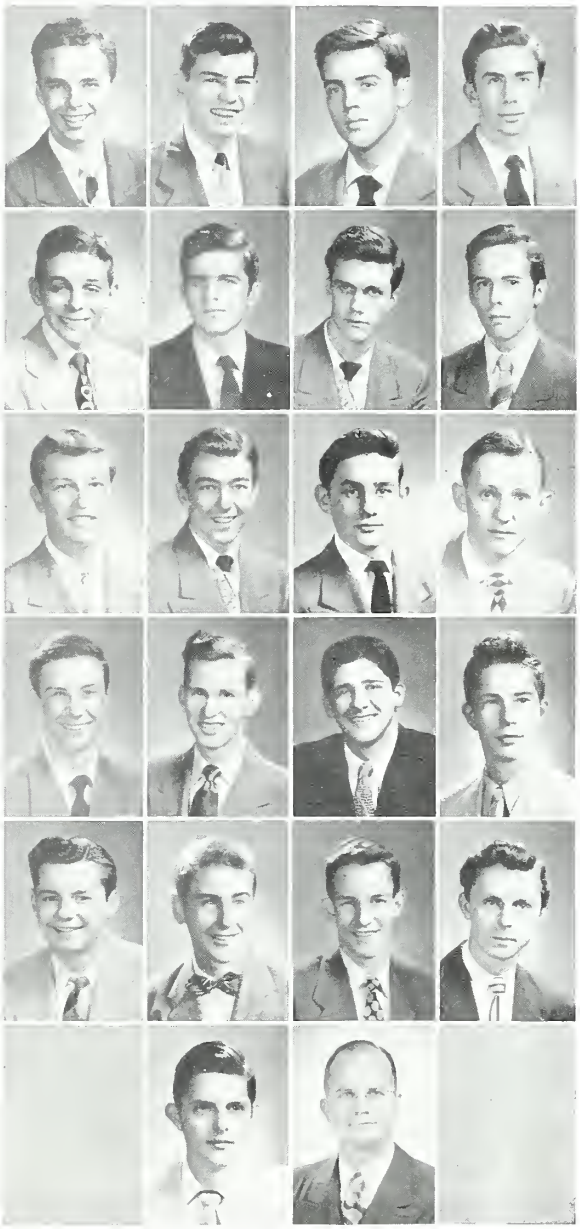

KEY CLUB

Organized in the fall of 1947 by the Concord Kiwanis Club, the Concord High School Key Club is composed of leaders from the sophomore, junior, and senior classes, and is a member of Key Club International. During this past year the club sponsored a benefit bridge party, aided a needy family at Christmas, and did numerous service projects for the school and community.

TRI-HI-Y CLUB

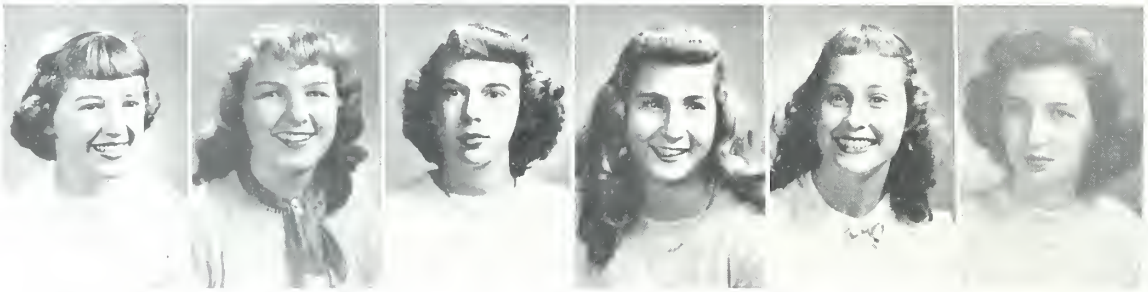

OFFICERS

Nancy Misenheimer	*President*	Betty Dorton	*Treasurer*
Shirley Little	*Vice President*	Nancy Petty	*Sergeant-at-Arms*
Cora May Peninger	*Secretary*	Miss Laura Jean Newell	*Sponsor*

The Tri-Hi-Y Club is the Young Women's Christian Association operating in the high school. It was established to create, maintain, and extend throughout the home, school, and community high standards of Christian character, brought about by the destruction of adverse conditions, use of clean speech, clean living, and clean scholarship. The slogan of this club is as follows: "Pure thoughts, pure words, pure action."

Betty Sue Alexander
Betty Armstrong
Aileen Ballard
Iris Jean Barbee
Marlene Bost
Joanne Carson
Claudette Cochran
Iris Coley
Carolyn Duncan
Margaret Ann Dry
Millie Earnhardt
Patsy Ennis
Mary Ann Frye
Geraldine Garmon
Ola Mae Green
Katherine Gresham
Joan Hagler
Karen Harrison
Barbara Irvin
Carolyn Johnson
Carolyn Long
Margaret Lowder
Ann Lyerly
Mary McCants
Dean Plott
Louise Roberts
Sara Sapp
Dixie Sims
Barbara Weddington
Colleen Whitley
Jeanette Wensil
Helen Williams

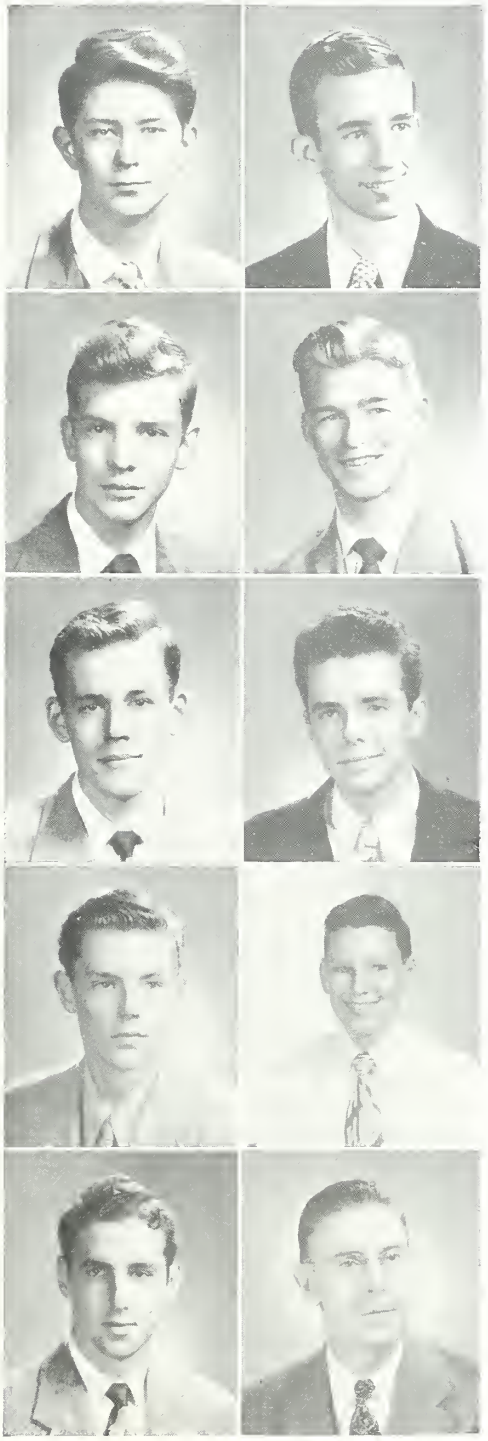

HI-Y CLUB

MEMBERS

John Barbee

Torbert Brewer

Ralph Drye
Sergeant-at-Arms

Marvin Eury
Vice President

Alex Helms

Buddy Lippard

Bill McEachern
Secretary

Larry Sides

James Teeter
President

Mr. Dwight Ives
Sponsor

The Hi-Y Club is an organization of international scope dedicated to promoting Christian principles in high schools everywhere.

During the past year, the club formed a Tri-Hi-Y Club for girls, gave donations to local and world-wide service projects, and sent delegates to the Hi-Y convention for the two Carolinas in Charleston, South Carolina.

The project now before the club is the organization of a Junior Hi-Y Club for the High School.

ART CLUB

OFFICERS

BAXTER STEWART
President

NANCY PETTY
Vice President

MARTIN RAY SIDES
Secretary

JEAN ALLEN
Treasurer

MRS. MARY AUSTIN
Sponsor

The purpose of the Art Club is to promote art in the school and to give students an opportunity to express themselves freely in an artistic manner.

Patricia Barnhardt
Theresa Barnhardt
Eugene Bost
Watson Bost
Betty Burge
Mickie Cook
Jo Anne Correll
Larry Edwards
Jennie Lou Gillon
Frances Haywood
Margaret Hennessee
Jimmy Lineberger
Betsy Lippard
Charlotte Mabette
Frank Moose
Gene Morris
Connie Russell
Conley Ray Suther
Mary Eleanor White
Conrad Whitley
Hettie Jean Whitley

MEMBERS

Luther Barnhardt
Phoebe Barnhardt
Vice President
Howard Coleman
Betty Ruth Corzine

Lael Corzine
Beverly Cumbie
Roy Davis
Bill Deal

Peggy Furr
Ken Goodman
Orchard Hord
Dottie Horton

Betty Jo Irvine
Secretary-Treasurer
Martin Jordan
Alice Ketner
Carolyn Little

Bill Morris
Nick Peck
Carl Roberts
Annis Trout
President
Miss Blanche Stewart
Sponsor

NATIONAL THESPIAN SOCIETY

TROUPE NO. 202

The National Thespian Society grants membership to those who have performed meritorious work in dramatic arts. Membership is based on a point system which recognizes all kinds of dramatic, technical, and business skills necessary for a good high school theatre.

OFFICERS

Beverly Cumbie	*President*
Orchard Hord	*Vice President*
Betty Irvine	*Secretary*
Lael Corzine	*Treasurer*
Miss Blanche Stewart	*Sponsor*

DRAMATICS CLUB

The Pan Players, Concord High School's senior dramatic organization, has been in existence since 1932. Its purpose is to encourage an interest in dramatic arts and to help students in self-development. During the current school year the Pan Players have produced the famous Broadway hit, *George Washington Slept Here*, the movie favorite, *Mother Is a Freshman*, and have assisted the Seniors in producing their play.

The following one-act plays have been produced this season: *Contrast*, *The Ugly Duckling*, and *He Done Her Wrong*. In addition, the Pan Players have given no less than ten programs for civic and church groups.

The Ugly Duckling

"Yes, Miss Stewart!"

Curtain!!

"You mean you've bought this 'out house!"

JUNIOR DRAMATICS CLUB

The Junior Dramatics Club was organized at Concord High School in 1948. It is open to those freshmen who are interested in the fundamentals of acting, make-up, and backstage work.

During the year, the club has given numerous plays and skits for its members, and in February presented a one-act comedy, *Sally Takes A Bow*, for the student body.

OFFICERS

Phyllis Kiser	*President*
Rita Bunn	*Vice President*
Jimmy Jackson	*Secretary*
Carolyn Cook	*Treasurer*
Miss Alice Strickland	*Sponsor*

MEMBERS
Jean Allen
Betty Baker
Charles Barger
Bruce Barnhardt
Mimi Jean Basinger
Bobby Ray Baucom
Bobby Black
June Bonds
Shirley Bratton
Albert Brown
Betty Burge
Sybil Burleyson
Carol Burrage
Peggy Burris
Sara Nancy Carpenter
Gail Carson
Sara Ann Caton
John Cline
Mae Coleman
Peggy Coleman
Carolyn Collins
Francis Crayton
Patty Crowell
Nadine Daniel
Louise DeWitt
Betty Dry
Ken Dry
Shirley Dry
Larry Edwards
Helen Edsell
Sylvia Elam
Roy Ellington
Preston Faggart
Ann Faulkenberry
Gary Fleming
Barbara Furr
Jennie Lou Gillon
Judith Greene
Lillian Hagler
Norma Harris
Frances Haywood
Dorothy Helms
Patsy Helms
Margaret Hennessee
Shirley Holshouser
Billie Honeycutt
Barbara Hughes
Phyllis Kluttz
Ann Krider
Shirley Lancaster
Ruth Leigh
Jimmy Lineberger
Betsy Lippard
Peggy Sue Long
Jimmy Magill
Charles Miller
Bobby Mills
Patsy Moore
Ellen Mosley
Larry McCall
George McClellan
Gene McLain
Elizabeth Overcash
Betsy Patterson
Matt Patterson
Sue Patterson
Bill Peden
Jeanie Reese
Jack Ridenhour
Connie Russell
Clyde Scott
Shirley Sherrin
Wright Tucker
Ken Waddell
Frank Williams
Larry Williams
Mary Eleanor White
Billy Whitley
Conrad Whitley
Hettie Jean Whitley
Phil Yandle

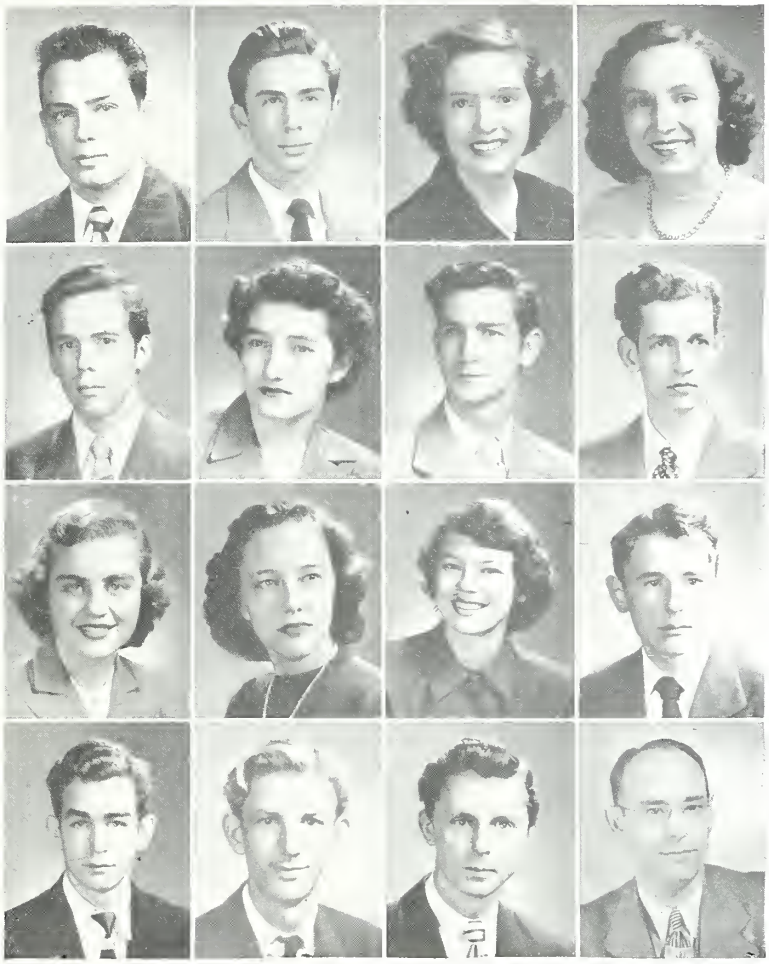

LYRE CLUB

The Lyre Club was organized in the fall of 1948 for the purpose of recognizing outstanding work in the field of instrumental music.

Only the most accomplished in the field of music are entitled to membership in this club.

MEMBERS:

Ray Causby
Don Corl
Jo Anne Correll
Peggy Faggart,
Secretary-Treasurer
Ken Goodman
Raymelle Gregory
Bill Hansil
Luther Hartsell
Dottie Horton
Carolyn Little
Vice President
Pat Miller
Nick Peck,
President
Max Ridenhour
Tommy Sides
Don Waddell
George Peck,
Sponsor

OFFICERS

Joe Hartsell	*President*
Jerry Smith	*Vice President*
Helen Melchor	*Secretary*
Charles Allen	*Treasurer*
Mrs. Mary Fisher	*Sponsor*

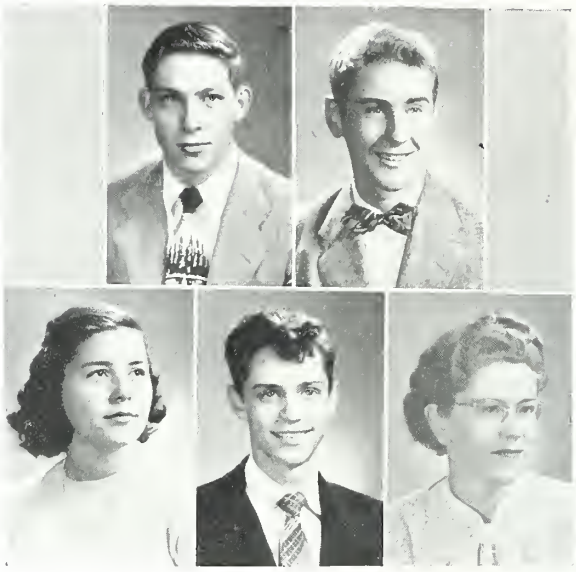

SCIENCE CLUB

Under the capable leadership of its sponsor, Mrs. Fisher, the Science Club has carried out various scientific projects and conducted several interesting programs for the purpose of encouraging students to select scientific hobbies and future vocations. Also, plans have been laid for the future beautification of the school grounds.

MEMBERS

Joe Allen, Danny Baker, Bruce Barnhardt, Don Berryhill, Dan Brown, Carol Burrage, John Cannup, Sara Ann Caton, Bill Campion, Bill Cochran, Patty Crowell, Louise DeWitt, Betty Dry, Kenneth Drye, Arnie Efird, Preston Faggart, Pat Helms, Gene Hinson, Shirley Holshouser, Jimmy Huntley, Phyllis Kluttz, Ruth Mann, Jadie Metcalf, Bobby Mills, Patsy Moore, Douglas McAnulty, Matt Patterson, Richard Savage, James Stone, Lewis Thompson, Wright Tucker, Jimmy Weddington, Larry Williams.

OFFICERS

Bob Mabrey ..... *President*

Luther Barnhardt ..... *Vice President*

Phyllis Coleman ..... *Secretary-Treasurer*

Mr. Frank Austin ..... *Sponsor*

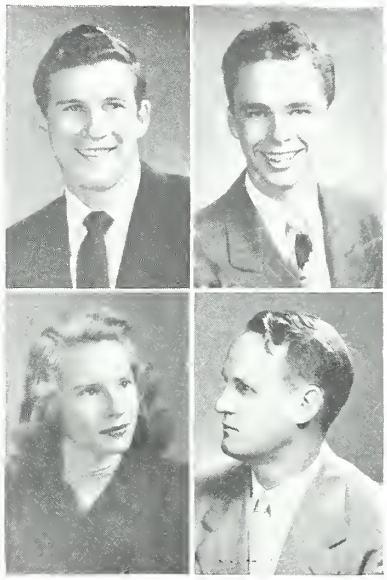

The purpose of the Monogram Club is to promote better sportsmanship throughout the school. Its main activities include the awarding of monograms and sweaters and the sponsorship of the Class Basketball Tournament and the Junior County Basketball Tournament.

Membership in the Monogram Club is granted only to those having outstanding service in sports or in team management.

MONOGRAM CLUB

MEMBERS

Joe Allen, Hunter Benfield, Louis Black, Bobby Black, Marion Bost, Robert Braswell, Bobby Cagle, Bill Cochran, Sue Davis, Bobby Dan Deaton, Jimmy Doggett, Charles Furr, Ray Green, Bobby Helms, Gene Hinson, Betty Jo Irvine, Bill Irvin, Jerry Jarvis, Martin Jordan, Fred Ketner, Buddy Kluttz, Joe Misenheimer, George Moose, Gene Morris, Larry McCall, Bill McEachern, Gene McLain, "Chip" Ritchie, Dot Safrit, Sally Scott, Jerry Smith, Zeb Smith, Conley Ray Suther, Basil Talbirt, Roy Thomas, Annis Trout, Pete Wensil, Gary Widenhouse.

Luther Barnhardt
Phoebe Barnhardt
Donald Corl
Betty Ruth Corzine

Beverly Cumbie
Roy Davis
Gordon Drye
Ken Goodman
Vice President

Bobby Helms
President
Orchard Hord
Dottie Horton
Martin Jordan

Aliee Ketner
Carolyn Little
Bill Morris
Zeb Smith
Treasurer

Jane Staton
Maxine Swaringen
Annis Trout
Secretary
Miss Hildreth Gabriel
Sponsor

THE NATIONAL HONOR SOCIETY

In 1928 the Invictus Chapter of the National Honor Society was organized at Concord High School. The aims of this organization are to encourage high scholarship, to promote worthy leadership, to incite a desire to render useful service, and to encourage the development of high charaeter in the students of Coneord High School. This year the club ehose as its minor project the establishment of a eollege eatalogue library. Most important of its undertakings, however, was being host chapter to the 1950 state eonvention of the National Honor Society.

Congratulations . . .

Senior Class of '50

B E L K ' S

Concord's Leading Department Store

Concord, North Carolina

Snyder Printing Company

Concord, North Carolina

Compliments of

The Gift Shoppe

Jewelers

Congratulations to
Class of 1950

Weddington Cleaners

"Dry Cleaning at its Finest"

Dial 4155 We Deliver

Staton & Causby

Feed Store

FUL-O-PEP FEEDS, SEEDS

Fertilizer and Hardware

22-24 Barbrick Street Phone 4282

CAROL - MAY FINISHING CO.

INCORPORATED

Quality Control, Plus Unexcelled Finishing

Concord, N. C.

We wish to congratulate each member of the Class of 1950 and wish for each of you a long, successful, and useful career that will be a credit to your home, school, and community.

HEALY and FOYE JONES

Photographers

Children Groups

Weddings School Photography

Highest Quality Portraits

MODEL STUDIO

38 South Union Dial 23231

Congratulations
To The Class of '50

Lippard and Barrier

Grocery

"The Home of Good Eats"

DIAL 2292

Meet Your Friends
at the

HOTEL SODA SHOP

Cook With Electricity

Compliments of

Light and Water Dept.

Compliments of

PEGGE LEE SCHOOL

of

DANCE

E. C. Kluttz Lumber Co.

We Specialize in Millwork

Edward Kluttz, Owner

Building Supplies
Paints and Varnishes

73 Academy Street Phone 4296

KIDD - FRIX

Music Company

Townwear®
Stockings of Matchless Beauty

Its Management and Employees wish the class of '50 a prosperous and peaceful future.

HOOVER of CONCORD
HOSIERY COMPANY NORTH CAROLINA

Congratulations . . .
Class of 1950

R. C. Crooks — Printer

18-20 South Spring Street
Dial 2226

Tweed Fragrant—Pangburn's Candies
(Refrigerated)

Pearl Drug Company

Prescription Specialists
Parker 51 Fountain Pen
Surgical Supports For Men

Citizen's National Bank

Concord, N. C.

Member Federal Deposit
Insurance Corporation

Congratulations!

Wilkinson's, Inc.

Furniture and Appliances

Established 1903

Phone 3164 Concord, N. C.

Compliments of

City Pressing Club

14 East Depot Concord, N. C.

EFIRD'S

DEPARTMENT STORE

A Carolina Store For All The People

Where Your Buying Dollar Stretches

Concord, N. C.

Serving You Through The Years

HOOVER'S, INC.

The Young Man's Store

1912 1950

Congratulations To The Seniors

Of 1950

CITIZENS BUILDING
and
LOAN ASSOCIATION

Sponsors of Home Ownership
and Thrift

Offices Citizens National Bank Building

Concord, N. C.

Earl's Tire Store

In Wil-mar Park

CONCORD, N. C.

CONGRATULATIONS . . .
SENIOR CLASS

Yorke and Wadsworth
Company

The Old Reliable Hardware Store
SINCE 1885 DIAL 6230

Compliments of

Winecoff Motor Lines

Concord, N. C.

Kestler Bros., Printers

Printing—Lithographing—
Engraving

DIAL 5273
Concord, N. C.

Congratulations

To The Class of '50

QUALITY CLEANERS

H. E. Hall Furniture Co.

"Store of Friendly Service"

16-18 West Depot Street
CONCORD, N. C.

Congratulations

— and —

Best Wishes

May the years ahead of you
bring the fulfillment of
your fondest hopes.

CANNON MILLS COMPANY

TRADE MARK
MADE IN U S A
CANNON

Makers of Famous Cannon Towels and Sheets

Compliments of

Sprott-Elliot Furniture Co.

Phone 6222

There's Nothing Like Gas
For Cooking, Refrigeration,
Water Heating and Heating

Public Service Company
of North Carolina

PRESLAR'S JEWELERS

Standard Merchandise at
Standard Prices
Fine Repairing

Dial 9931 Archey Building

Compliments of

Hill's Clothing Store, Inc.

90 South Union Street

Dial 34592

Compliments of

Gulf Oil Corporation

Dial 3247

Ritchie Hardware

Company

"Your Hardware Store"

CONCORD KANNAPOLIS

DeWitt Motor Company

Wil-Mar Park Phone 6228

CONCORD, N. C.

Johnston's Furniture Co.

"Your Friendly Store"

72-78 South Union

Dial 5221

Compliments of

DIAMONDS
WATCHES
JEWELRY

W. H. Leonard, Jr.

"Concord's Leading Jewelers"

Congratulations . . .
Seniors!

Kale-Lawing Company

Complete Office Outfitters

27 South Union Phone 6176

ONE STOP UTILITY SERVICE

PLUMBING
ELECTRICAL
L. R. WENSIL CO.
SHEET METAL
HEATING
CONCORD, N.C. DIAL-2266

Compliments of

Wil-Mar Super Market

Wil-Mar Park

Congratulations . . .
Class of '50

LEDER BROS., INC.

39 South Union

Concord, N. C.

Compliments of

The Shuford
Insurance Agency

Compliments of

S. & D. Coffee Co.

Roasters and Blenders

COFFEE TEA

Congratulations
Senior Class
of
1950
ROBINSON'S, INC.

Compliments of
Carolina Oil Company
"Widenhouse
House of Quality"
DIAL 4117

The Dowd Press, Inc.
Commercial and Publication Printers
114-120 WEST BLAND STREET CHARLOTTE 3, N.C.

AUTOGRAPHS

"Farewell to thee"

CABARRUS COUNTY PUBLIC LIBRARY
CONCORD LIBRARY
CONCORD, NORTH CAROLINA 28025

CON

CABARRUS COUNTY
PUBLIC LIBRARY

3 3083 00476 6595

THE DOVER PRESS INC.
CHARLOTTE
NORTH CAROLINA
KINGSKRAFT